Ships and Crafts 1939

SEPTEMBER-OCTOBER-NOVEMBER-DECEMBER-JANUARY-FEBRUARY-MARCH-APRIL-MAY-JUNE

Maps a

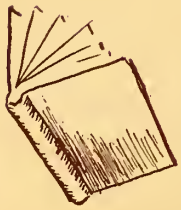

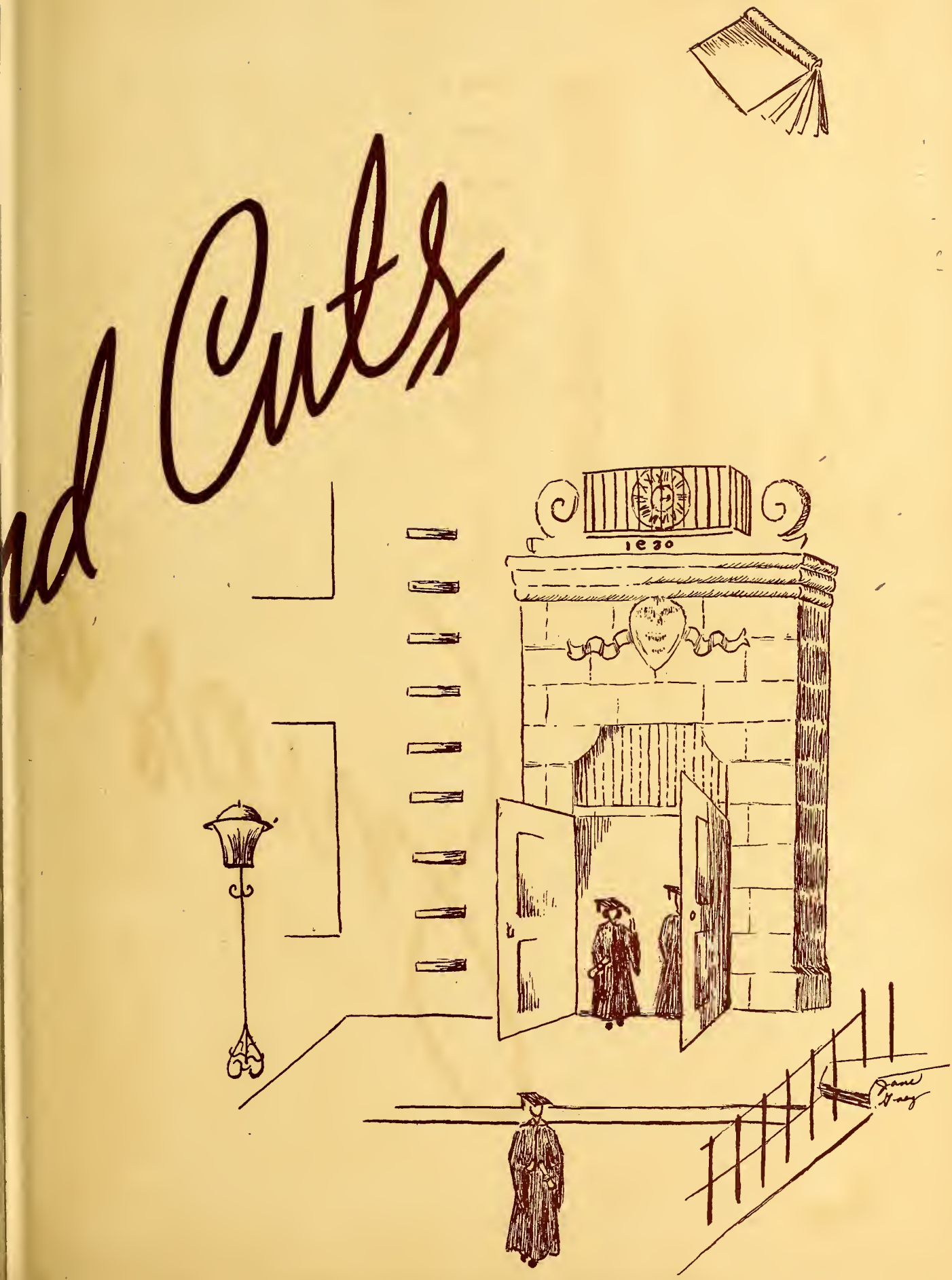
nd Cuts
1630

Digitized by the Internet Archive
in 2014

https://archive.org/details/snipscuts19391939cent

Snips and Cuts

LACY MACLEAN · EDITOR
JOSEPH McLAUGHLIN, BUSINESS MGR.

life at

CENTRAL HIGH SCHOOL

CHARLOTTE, N.C.

Snips and Cuts of 1939

DEDICATION

In remembrance of her genuine understanding of us and in appreciation of her years of loyal service for us, we would honor her who typifies and embodies the highest spirit of our school, who uplifts the interests of everyday life at Central, and who has made a hard road easier for many.

Miss Ellie Pauline Grier

MISS ELLIE PAULINE GRIER

FOREWORD

When the Charlotte Wildcats fall in line,

We're gonna win that game another time,

We're gonna fight, fight, fight for every yard,

We're gonna circle ends and hit that line right hard,

We're gonna roll old Greensboro on the sod,

We're gonna catch that old team off its guard,

We're gonna do our best and win that game, win that game,

For C. H. S.

CENTRAL HIGH SCHOOL

Classes

At the close of our Life at Central we look back over our years of happiness and see clearly many faces swimming in our vision. But tomorrow time will mist our memories, the passing years will dim the now familiar faces—then we may open our memory book and again catch the spirit of our Life at Central by renewing old friendships.

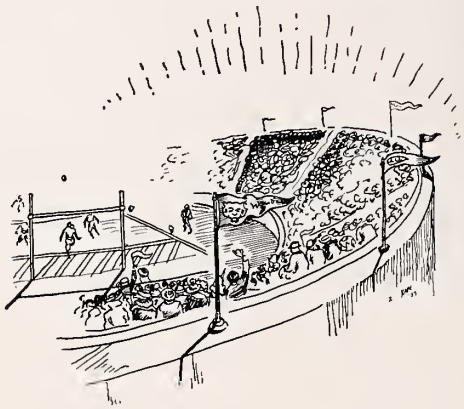

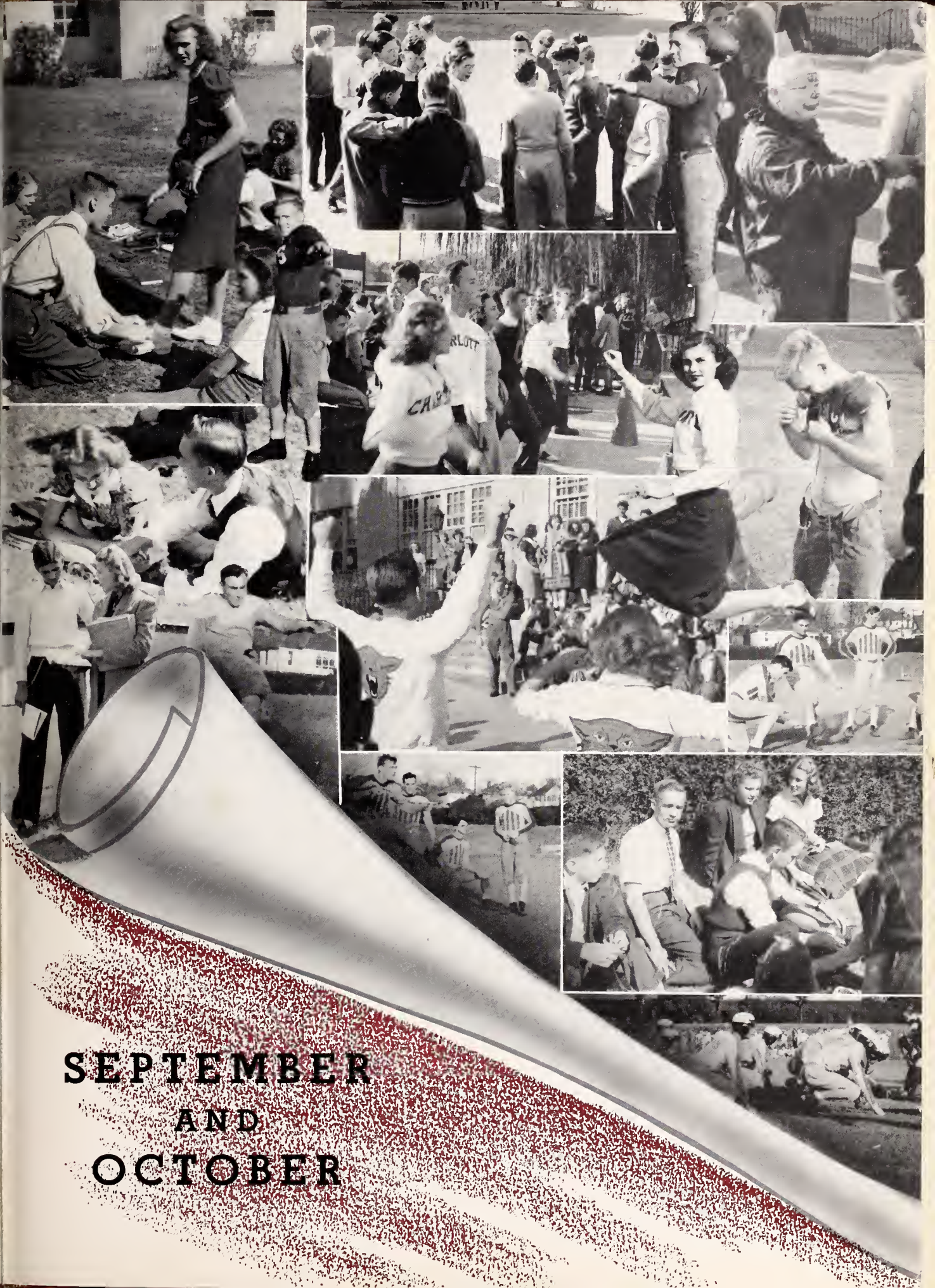

SEPTEMBER AND OCTOBER

Class Day Officers and Mascots

MARY ANNA MCBRYDE, *Poet*

STEVE KARRES, *Lawyer*

NORMAN PEASE, *Historian*

DAN WOLFE, *Prophet*

OTTO HAAS, *Artist*

FLOYD W. ELLIOTT, JR.

BARBARA HONEY

Senior Class Officers

FIRST SEMESTER

STEVE KARRES
President

Left to right
GEORGE MCCACHREN . . . *Vice-President*
CAROLINE MILLER . . . . . *Secretary*
JULIAN POWELL . . . . . *Treasurer*

SECOND SEMESTER

GEORGE MCCACHREN
President

Left to right
DELICE YOUNG . . . . . *Vice-President*
JIMMY CADDELL . . . . . *Treasurer*
BETTY MCCLINTOCK . . . . . *Secretary*

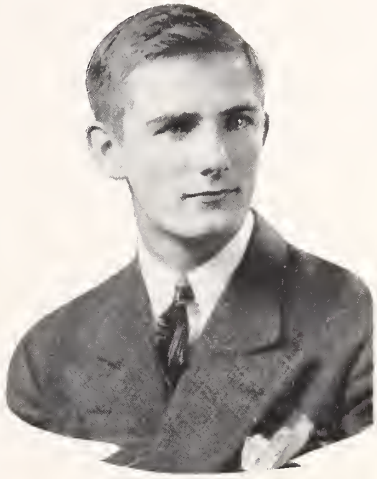

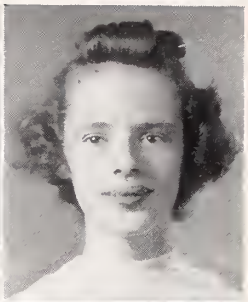
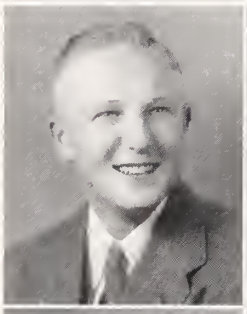

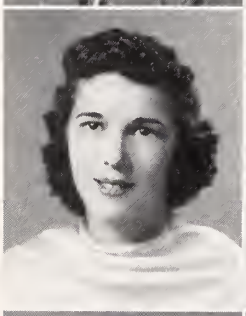

LYDIA HELEN ABBOTT
"TWIN"
Archery Club (3).

MARY ELLEN ABBOTT
"TWIN"
Archery Club (3).

LEE D. ABERNATHY, JR.
Traffic Committee; Operations Committee

JACQUELINE E. ACKERMAN
"JACKIE"
Good Sports Club; S. O. L. Bible Club; Student Assembly; House and Grounds Committee; Nominatorial College.

BETTY MARGARET AIKEN
"SNOOKEY"
Home Room 306; Student Assembly; Swimming Club; Stamp Club.

AILEEN BEATY ALEXANDER
A'Capella Choir (1); Junior Executive Council (2); Alpha Theta Chi.

BARBARA ANNE ALEXANDER
"BARBE"
Camera Club (1); Spanish Club (2, 3); President Home Room (3).

MARGARET ALEXANDER
Secretary Home Room (1); Traffic Committee (1).

1939

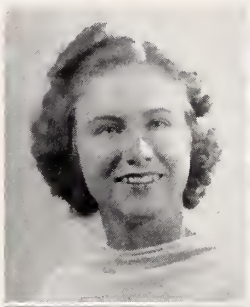
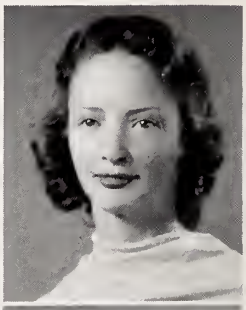
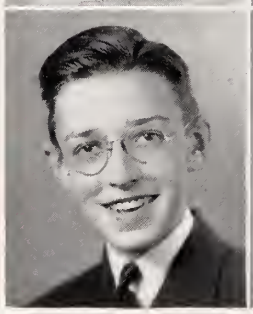
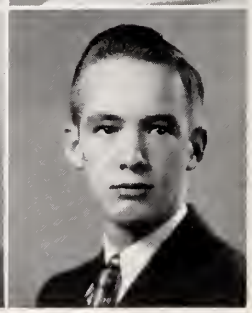

MILDRED ALEXANDER
Library (1).

SARA JOSEPHINE ALEXANDER
"PUNNY"
Vice-President Home Room (1); Camera Club (2); Spanish Club (2, 3); Dramatics (3).

WILLIAM TURNER ANDERSON, JR.
"BILL"
Sophomore Club (1); Treasurer Speakeasy Club (2).

CAMPBELL W. ANSLEY, JR.
Home Room 121 (2, 3); Treasurer (1); Good Sports Club (1, 2, 3); Traffic Committee (1); Marshal (2, 3); Cafeteria (2, 3); Silver Wheel (2); Office Assistant (1); Scientific Research Club (2); Ring Committee (2, 3); Chairman Nominatorial College (2); Student Assembly (1, 2, 3); Dance Committee (3); Honor Society (3); German Club (3).

William Earle Arnold, Jr.
"Spike"

Chi Beta Chi (2, 3); Vice-President (2); President (3); Good Sports Club (1, 2, 3); Intramural Boxing (1); Intramural Track (1); Boxing (1, 3); Track (3); Junior Council (2); Sophomore Club (1); Camera Club (3); Sketch Editor, *Lace and Pig Iron* (3), History Club (2); Hi-Y Club (2, 3); Vice-President, Treasurer Home Room (1); Tennis (2, 3); Dramatics (2); Alpha Theta Chi (3).

Orla F. Asbury

Traffic Committee (1, 2); Scientific Research Club (2); Good Sports Club (3).

Robert Page Asbury
"Bob"

Treasurer Home Room (1); Band (1, 2, 3); Orchestra (1, 2, 3).

Jack Reese Austin
"Runt"

Home Room 306; Tumbling Team.

Edward Franklin Baesel, Jr.
"Eddie"

Student Assembly; President Home Room (1); Cafeteria (3).

Nancy Lorena Baggett

S. O. L. Club (1, 2).

Virginia Lee Baggett
"Jennie"

S. O. L. Club (1, 2).

Bob Baird

Latin Club

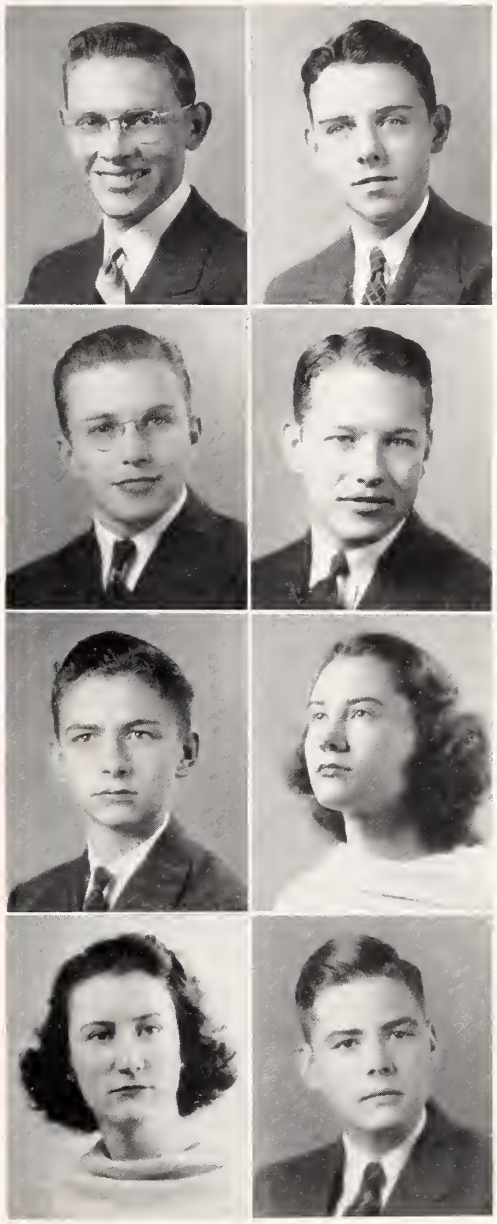

1939

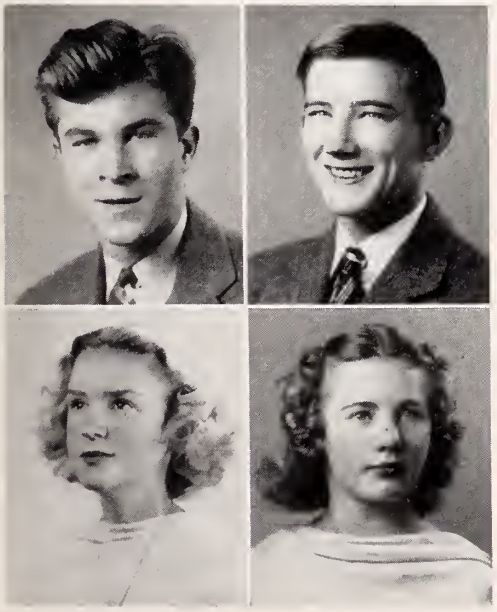

John G. Ball

President Sophomore Class (1); President Sophomore Club (1); Good Sports Club (1, 2, 3); Treasurer (1, 2); President Home Room (1); Band (1, 2, 3); Track (1, 2, 3); Operations Committee (2); Nominatorial College (1, 2); Treasurer Student Council (2); Chairman Ways and Means Committee (2); Chairman St. Patrick's Day Carnival (2); Chi Beta Chi (2); Student Assembly (1); *Lace and Pig Iron* Representative (2, 3).

Thomas William Ball
"Bill"

Baseball (1, 2, 3); Football (1); Basketball (1, 2, 3); Monogram Club (1, 3); Choir (2, 3); Intramural Boxing (2); President Home Room (2); Vice-President Home Room (1).

Caroline Bullock Barber
"Carol"

Soccer (1); Basketball (1); Spanish Club (1, 2, 3); Chi Beta Chi (2); Treasurer; *Rambler* Representative (2); Good Sports Club (3).

Marjorie Barber
"Marjie"

Secretary Sophomore Class (1); Junior Marshal (2, 3); Nominatorial College (1); Student Assembly (1, 2); Secretary Home Room (1); President Home Room (3); Girls' Good Sports Club (2, 3); Latin Club (2); Secretary History Club (2); Social Committee (3); Project Committee (2); Snips and Cuts Editorial Staff (3); Constitutional Committee (1); Telephone Committee (2); Ways and Means Committee (3); S. O. L. Bible Club (3); French Club (3); Swimming (2).

ELOISE MICKLE BAREFOOT
"MICKEY"

Orchestra (1, 2, 3); Movie Club (1).

HAZEL DEES BAREFOOT
"HADIE"

President Home Room (3); Orchestra (1, 2, 3).

VIRGINIA BAREFOOT
"PINKY"

Rambler Staff (1, 3); *Rambler* Representative (1, 2, 3); Poetry Editor *Lace and Pig Iron* (3); Librarian (3); President Home Room (2); Radio (2); Traffic Committee (3); Honor Society (3).

DOROTHY RAE BARKALOW
"DOT"

Vice-President Home Room (2); Vice-President Athletic Association (3); Nominatorial College (3); Soccer (1, 2); Baseball (1, 2, 3); Basketball (1, 2, 3); Volley Ball (1, 2, 3); Movie Club (1).

MARGARET LOUISE BARNACASCEL
"PEGGY"

Soccer (2, 3).

KENNETH BARNSDALE
"E. K."

Visual Aids Committee (1, 2); Operations Committee (1, 2); *Rambler* Staff (2, 3); Exchange Editor (2); Business Manager (3); Promotion Manager (3); Good Sports Club (3); Traffic Committee (2); Publicity Committee (2); Spanish Club (2); Fencing Club (2); Student Assembly.

DAVID HUGH BARRINGTON
"BING"

Cafeteria (1).

MARTHA JOANNA BASINGER
"JOIE"

Athletic Association (1, 2, 3); Traffic Committee (3); *Rambler* Secretary (3); Basketball (2, 3); Soccer (1, 2, 3); Soft Ball (2, 3); Chi Beta Chi (2); Volley Ball (3); *Rambler* Reporter (2); Dramatics (2).

1939

NANCY LEE BATES

Assistant Secretary Home Room (3); S. O. L. Bible Club (3); Book Club (3); Movie Club (3).

HELEN LOUISE BATSON

Vice-President Home Room (1); Secretary (2, 3); Orchestra (1); Movie Club (1); Good Sports Club (3).

HERMAN BEATTY

HELEN BENFIELD
"JACKIE"

JAMES WARREN BENNER
"JIMMIE"

Football (2); Track (3); Assistant Boxing Manager (3); Intramural Boxing (2).

DAVID THEODORE BERG

ANNA LOUISE BERRYHILL

Orchestra (1, 2, 3).

EUGENE CALDWELL BERRYHILL
"GENE"

Good Sports Club (2, 3); Home Room 101 (1, 2, 3); Treasurer (2); Dramatics Club (2); Cafeteria (1, 2, 3); Track (3); Cafeteria Committee (3); Chi Beta Chi (2); Sophomore Club (1).

FRANCES WALKER BERRYHILL

President Home Room (2); Secretary (1); Bible Club (3); Archery Club (3).

RUTH CLARINA BEVIS

President Home Room (1); Treasurer (2); Nominatorial College (1, 2); Good Sports Club (2, 3); Orchestra (1).

LENA GARLAND BISNETT

Band (1, 2, 3); Traffic Committee (2, 3); Treasurer (2).

JULIAN R. BLACK

Home Room 121 (2, 3); Traffic Committee (2, 3); Good Sports Club (2, 3); Spanish Club (3); Honor Society (3).

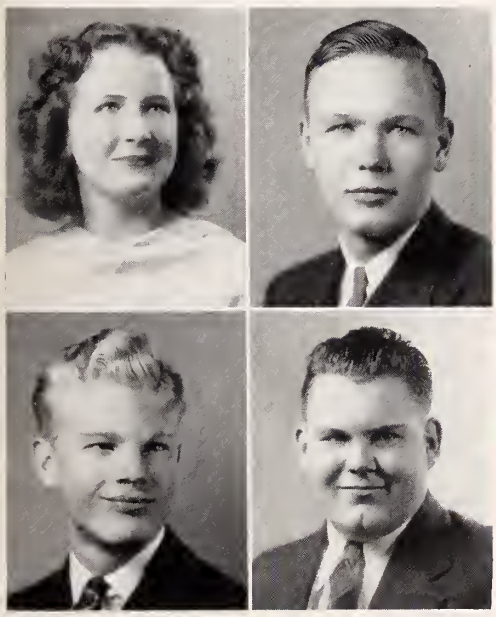

1939

BEVERELY LUCILLE BLACKBURN
"CILLE"

Secretary Home Room (1); Treasurer (2, 3); Good Sports Club (3); Honor Society (2, 3).

RICHARD EDWIN BOGER

Vice-President Home Room (1); Junior Marshal (2, 3); History Club (2); Latin Club (2, 3); Good Sports Club (3).

WILLIAM BOOE
"BOO"

Rambler Reporter; Student Assembly (1); President Home Room (2); *Rambler* Representative (3).

JOHN EDGAR BORLAND

Cafeteria (2, 3); Chemistry Laboratory Assistant.

A. M. Bost

Traffic Committee (1, 2, 3).

James Bowers

Lillian Isabel Bowlin

S. O. L. Bible Club (3); National Honor Society.

Anne Cowper Bracken

Orchestra (2, 3); Treasurer Home Room (3); S. O. L. Bible Club (3).

Lelia Stewart Brafford

"Heavyweight"

Roddy Arthur Brandes

"Atlas Esq."

Boys' Good Sports Club (1, 2, 3); President (2); Vice-President Home Room (2, 3); *Rambler* Staff (3); Track (3).

Jack Brock

Football (1, 2, 3); Basketball (1, 2, 3); Monogram Club; Baseball (1); Traffic Committee (2, 3); Band (1, 2, 3).

Robert Brogdon

"Red"

Football (1, 2, 3, 4); Basketball (3); Baseball (3, 4); Monogram Club (3, 4); Treasurer Home Room (3); Student Assembly (3); Traffic Committee (3, 4).

1939

Margaret Edythe Brown

Treasurer Home Room (3); *Rambler* Representative (3); Dean's Assistant (3); House and Grounds Committee (2); Girls' Athletic Association.

Mary Jean Brown

Sarah Frances Brown

S. O. L. Bible Club (2); Camera Club (3).

William Thomas Brown

"Bill"

Track (1, 3); Band (1); Speakeasy Club (2); Vice-President (2); Treasurer (2); Advertising Staff Snips and Cuts.

Clayton De Lamar Bullock

President Home Room (2); Traffic Committee (2, 3); Spanish Club (3); Home Room 121 (2, 3).

Julian Burroughs
"Chic"

Band (1, 2, 3); Choir (1, 2, 3); Good Sports Club (2, 3); Rifle Team (1); Sophomore Club (1); Track (1); President Home Room (1).

Jimmy Caddell

President Home Room (2); Student Assembly (1); Guidance Period Program Chairman (2); Junior Marshal (2, 3); Traffic Committee (2); Visual Aids (2); Good Sports Club (3); House and Grounds Committee (3); Spanish Club (3).

Wallace Winston Caddell

Junior Marshal (2, 3); Spanish Club (2, 3); President (3); House and Grounds Committee (2); Student Assembly (3); Scientific Research Club (3); President (3); Mathematics Club (3); Honor Society (2, 3); Operations Committee (2); Treasurer Honor Society (3); Elections Committee (3).

Dorothy Caldwell
"Dot"

Soccer; Basketball; Soft Ball; Girls' Athletic Association.

Carl K. Callaham, Jr.

John Stanley Cameron
"Duck"

Football (1, 2, 3); Boxing (1, 2, 3); Captain (3); Baseball (1, 2, 3, 4); Student Assembly.

Frances Cardo

Secretary Home Room (3); Vice-President (2); Spanish Club; Nominatorial College; Student Assembly (2); *Rambler* Representative (2).

1939

Manning Cameron Carrington

Traffic Committee (3); President Home Room (2); Assistant Manager Boxing (1, 2); Manager Boxing (3); Assistant Track Manager (1).

Ina Carolyn Caudle
"Cuddles"

Good Sports Club (2, 3); Orchestra (1, 2, 3); Pi Alpha Zeta (2, 3); Secretary (2); Social Chairman (3); Nominatorial College (2).

Hazel Dawn Childers
"Punk"

A'Capella Choir (1, 2).

Ruth Ann Civil

Vice-President Home Room (2); Good Sports Club (3); French Club (3); Movie Club (3); Book Club (3).

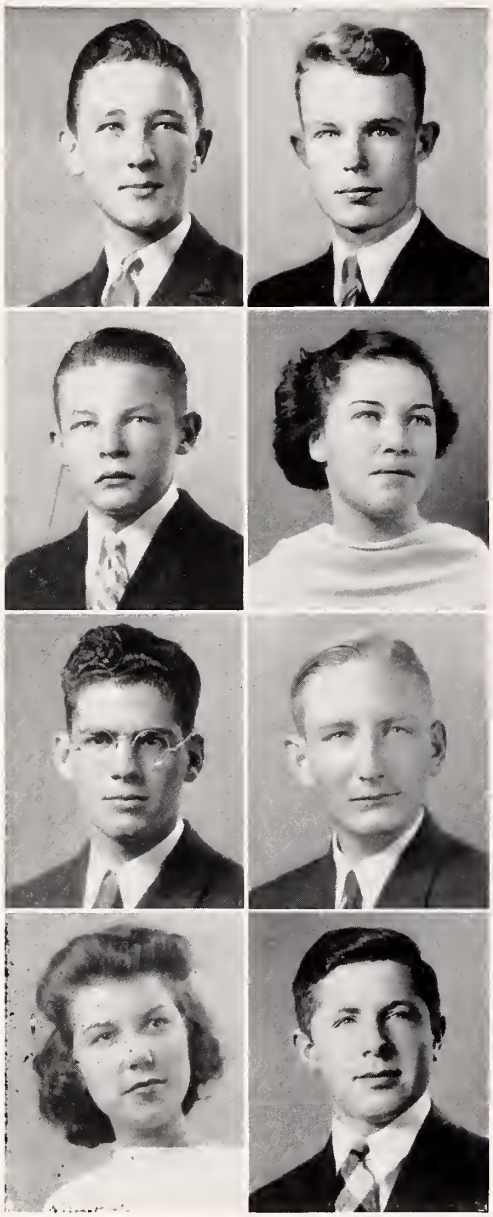

EDMUND BURKE CLARK, JR.
"ED"

Orchestra (1); Traffic Committee (2); Boys' Good Sports Club (2, 3); Spanish Club (2, 3); Vice-President Home Room (2).

THOMAS JACKSON CLARK
"JACK"

Football (3); Band (1); Baseball (3).

WORTH COAN
"SQUIRE"

Basketball; Baseball; Hi-Y Club (2).

FLORENCE HELEN COLLIE

KENNETH LARRY CREDLE

President Home Room.

JOHN H. CORRIHER, JR.
"BILL"

ANNA SUE CRENSHAW
"SUE"

Movie Club (2); Treasurer Home Room (2); Choir (3); Spanish Club (3); Ex Libris (3); Bible Club (3).

NORRIS WOLF CREIGLER
"REO"

Football (1, 2, 3); Band (1, 2, 3); Vice-President Home Room (1, 3).

1939

CLYDE CROSS

JOAN THOMAS CROWE

Dramatics (1, 2); Girls' Good Sports Club (1, 2, 3); Student Assembly (2); Publicity Committee (2); Nominatorial College (2).

EMILY JANE CROWELL
"EM"

Movie Club (2, 3); S. O. L. (2, 3); Basketball (2, 3); Band (1, 2, 3); Girls' Athletic Association; Book Club.

JOHN MARSHALL CULP, JR.
"CULP"

Football (1, 2, 3); Boys' Good Sports Club (2, 3); Manager Track (1, 2); Manager Boxing (1, 2, 3); Secretary Home Room (1); Cafeteria (2); Band (1); Traffic Committee (3); Nominatorial College (2); Ring Committee (2, 3).

Sell Lunsford Culp, Jr.
"Cellophane"

Sophomore Club (1); Treasurer Home Room (1); Band (1, 2, 3); Spanish Club (2, 3); Boys' Good Sports Club (3); Snips and Cuts Staff (3).

Laura Carolyn Cummins
"Boots"

Girls' Athletic Association Representative (2); Choir (2, 3); Dramatics (2).

Francis Joseph Curran, Jr.
"Pat"

Good Sports Club (1); Tennis (1, 3); Track (2); Cafeteria (2); Secretary Home Room (2, 3).

Joe Leonard Curry

Vice-President Home Room (2); Treasurer Home Room (3); Band (2, 3); Orchestra (3).

Catherine Daniel
"Katie D."

Girls' Athletic Association (1); Intramural Debating Team (2, 3); Camera Club (1); *Rambler* (1, 2, 3); Assistant Editor (3); Art Editor, *Lace and Pig Iron* (3); Traffic Committee (2); Student Council (2); Chairman Improvements Committee (2); History Club.

Margaret Jane Daniels
"Dana"

Book Club.

Nan Daniels

Girls' Good Sports Club (2, 3); President Home Room (3); Secretary Home Room (2); Nominatorial College (2); S. O. L. Bible Club (3).

Alva Dasher

Treasurer Home Room (1, 2); Vice-President Home Room (2).

1939

Elizabeth Davis
"Lib"

S. O. L. Bible Club (2, 3); Traffic Committee (3).

Harriet Atkinson Davis

Tennis (1, 3); Girls' Good Sports Club (3); Secretary Home Room (1).

Julius Brison Davis
"J. B."

Peggy Jean Dean
"Shorty"

A'Capella Choir (1, 2); Madrigal Club (2); Secretary Home Room (1); Book Club (3); Movie Club (3).

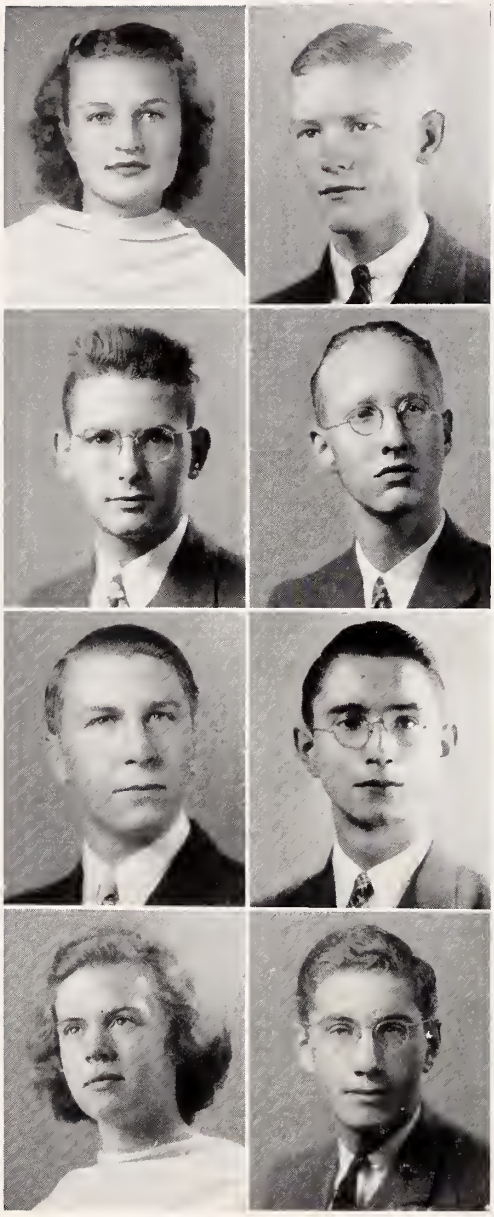

PATRICIA L. DEATON
"PAT"

Treasurer Home Room (1, 2).

JOHN DELANEY
"JOHNNIE"

Band (1, 2, 3); Advertising Staff SNIPS AND CUTS (1, 2).

TATE DENTON, JR.
"BUB"

Secretary Home Room (2, 3); Treasurer Home Room (1); Student Assembly (2); Track (1, 2, 3); Honor Society (2, 3).

JOHN DOW

Track (3); Model Airplane Club (1).

VERNON BURGE DRUM
"DRUM"

Scientific Research Club (3); Radio Club (2); Choir (1, 2); Band (2).

EDWARD S. DUCKER
"DUCK"

Lost and Found Committee (1); Boys' Good Sports Club (1, 2, 3); Operations Committee (1, 2, 3); Visual Aids Committee (1, 2); Traffic Committee (1, 2); Lieutenant (2); Student Assembly (2, 3).

SAMMIE LOURENE DUCKETT
"DUCKETT"

Central Cinema Club (1); Camera Club (2); Book Club.

JACK EUGENE DULONG

Band (1, 2, 3); Track (1, 2, 3).

1939

MARY ELIZABETH DUNAWAY
"PEGGY"

Spanish Club; Treasurer Home Room (1); Dramatic Club.

JEAN STEWART DUNBAR

Vice-President Home Room (3); Lost and Found Committee (2, 3); Nominatorial College (3); S. O. L. Bible Club; Radio Committee (2); Cinema Club (1, 2, 3); Traffic Committee (3).

ALICE MAE ECKERD
"BUDDY"

Dramatics (3); Vice-President Home Room (3); Girls' Athletic Association; Dramatics Club (3); Book Club.

ROBERT RHODES ELAM
"BOB"

Band (1, 2, 3); Basketball (1).

MARTHA ELLIOTT

S. O. L. Bible Club (3); Honor Society (2, 3); Home Room 221.

GUS ENGLISH

Traffic Committee (2, 3); Archery Club (2); Camera Club (3); Representative House and Grounds Committee (3).

HELEN FAIRES

HELEN NELLIE FAKOURY

Rambler Representative (1); Band (1, 2, 3); Archery (3).

GERALDINE FARLOR

"GERRY"

Secretary Alpha Theta Chi (3).

LILLIAN MARIE FEDERAL

"SISSY"

Archery Club (3).

RICHARD FERGUSON

"DICK"

Camera Club (1, 2, 3); President (2); Secretary and Treasurer (3); Spanish Club (3); President (2); Treasurer (3); Honor Society (2, 3); President (3); Junior Marshal (2, 3); House and Grounds Committee (2, 3); SNIPS AND CUTS Staff (3); Elections Committee (3); Chairman (3).

NETTIE MAE FERGUSON

Assistant Secretary Dr. Garinger (3).

1939

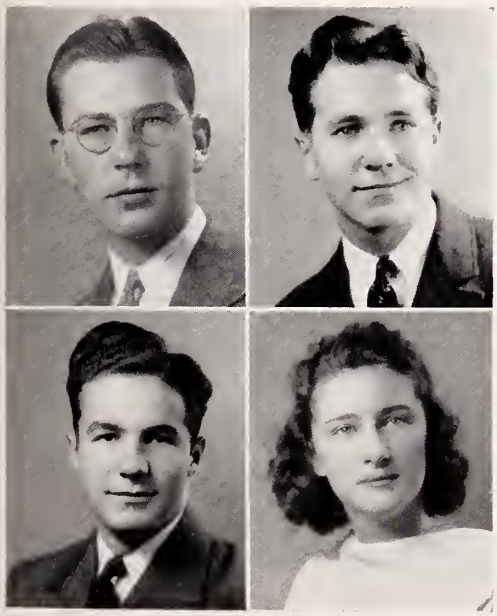

HAROLD C. FINLAYSON

Secretary Home Room (1); President Home Room (2); Football (1); Golf (1); Good Sports Club (1, 2); Sophomore Club (1); Chi Beta Chi (2); Ways and Means Committee (2); Nominatorial College (2).

OREN FINLAYSON

ROBERT FINLAYSON

ELANIE KILBOURNE FLEENOR

"ELI"

Movie Club (2, 3); Traffic Committee; Book Club.

HOWARD FOWLER
Band (1, 2, 3).

VIRGINIA LEE FOX
"FOXY"
Girls' Athletic Association (1); Vice-President Home Room; SNIPS AND CUTS Advertising Staff (3); S. O. L. Bible Club.

JESSE BRYAN FREEMAN

VIRGINIA DARE FREEMAN
"PET"

JAMES POWELL FRINK
"JIMMY"
Operations Committee (1, 2, 3).

ELIZABETH WHARTON FULLER
"LIB"

WILLIAM H. GALLAGHER

DONALD ALFRED GALLANT
Football (1, 2, 3); Traffic Committee (2, 3); Radio Club (2).

1939

HENRY GALUMBECK

JAMES RICHARD GAMBLE
"DICK"
Assistant Business Manager *Rambler* (3); Boys' Good Sports Club (3).

BETTY CLEMENTINE GARDENER
"BET"
Bible Club (2, 3); Dramatic Club (3).

MARY LOUISE GARRETT
"WEEZIE"
S. O. L. Bible Club (2, 3); Girl Reserves (3); Alpha Theta Chi (2, 3); Camera Club (2); House and Grounds Committee (3).

Ruth Frances Garrison

A'Capella Choir (1); Nominatorial College (2); Movie Club (3); Treasurer Home Room (3).

Shirley Lorraine Gately

"Shirl"

Secretary Home Room (1, 2); Vice-President (2); Nominatorial College (3); Camera Club (2); Movie Club (2); Good Sports Club (3); *Lace and Pig Iron* Representative.

William Gatlin

"Bill"

Junior Marshal (2, 3); Traffic Committee (2); Nominatorial College (3).

Wallace Gibbs

Student Assembly (3); Track; Football; Office Assistant.

Jane Gibson

Mary Frances Glaze

President Home Room (1, 2); Charlee Hutchison Memorial Committee (1); Movie Club (2); Camera Club (2); Junior Marshal (2, 3); Honor Society (2, 3); Band (1, 2, 3); Office Assistant (2, 3).

Dorothy Frances Glynn

"Boots"

House and Grounds Committee.

Mary Lee Goff

1939

Betty Sue Goforth

"Susie"

Student Assembly (1); President Home Room (1); Nominatorial College (1); Girls' Athletic Association (3); *Lace and Pig Iron* Representative (3).

Paul Goines

Good Sports Club (1, 2, 3); Traffic Committee (1, 2, 3); Chi Beta Chi (2, 3); *Rambler* Reporter (1, 2, 3); Student Assembly (2); Central Hi-Y Club (2).

Ruth Gordon

"Little Ruthie"

Secretary Home Room (2); President (3); Book Club (3).

Jean Marks Gottheimer

Spanish Club (2, 3); House and Grounds Committee (3); Office Assistant (3); Home Room 221 (1, 2, 3); Vice-President (2).

REGINALD GOWAN
"BUD"

Cafeteria (2, 3); Track (2, 3); French Club (3).

ELLIOTT GRIFFIN

Track (1, 2, 3, 4); Co-Captain (4); Football (1, 2); Cafeteria (1, 2, 3); Good Sports Club (2).

HAZEL GRIFFIN

Bible Club (2); House and Grounds Committee (3); Library (1).

WILLIAM RICHARD GRIFFIN
"DICK"

GAIL GRIFFITH

President Home Room; Treasurer (3); President Alpha Theta Chi (2, 3); President Latin Club: Marshal (2, 3); Good Sports Club; Traffic Committee (1, 2); Nominatorial College; Athletic Association; Aeneadae Club.

HELEN ELIZABETH GROOME

President Home Room (1); Vice-President (1, 2); Treasurer (3); *Lace and Pig Iron* Staff (3); *Rambler* (2, 3); Assistant Circulation Manager *Rambler* (3); Secretary Movie Club (2); Bible Club (3); Dramatics (1); Book Club (3).

OTTO HAAS, JR.
"STEW PID"

SNIPS AND CUTS Art Editor (3); Traffic Committee (3); Archery Club (2); German Club (3); Home Room 121 (2, 3).

EVELYN HAGER

1939

MARY ERNESTINE HAGLER
"ERNIE"

Movie Club (2, 3); Bible Club (3).

AGNES C. HALL

Movie Club (1); Soccer (3); Swimming (3).

REBECCA PEARL HANKINS
"BECKY"

Student Assembly (1, 2); Alpha Theta Chi (2); SNIPS AND CUTS Art Staff; Honor Society.

WILLIAM AUTEN HANNON
"BILL"

Band (1, 2, 3, 4); Traffic Committee (3, 4); Vice-President Home Room (4).

Benjamin Holmes Hansen
"Homer"

Honor Society (2, 3); Boys' Good Sports Club (2, 3); Secretary Boys' Good Sports Club (3); Chi Beta Chi (2); French Club (3); Nominatorial College (1); Home Room 121 (2, 3); Scientific Research Club (3).

Odell Hansley
"Pedro"

Hilda Hardage
"Heda"

Swimming (1, 3); Basketball (1, 2, 3); Soft Ball; Volley Ball; Tennis; Nominatorial College (2); Secretary Home Room (1, 2); Treasurer Home Room (1, 2); Chi Beta Chi (2); Girls' Athletic Association (1, 2, 3); Senior Nominatorial College; Student Assembly (3).

Ester Lee Harris
"Little Bit"

Traffic Force (2); S. O. L. Bible Club (2); Treasurer Home Room (1).

Melvin Justus Harris
"Skinny"

Choir (3, 4); Band (1, 2, 3, 4); Madrigal Club (3); Vice-President Home Room (1); Orchestra (1, 2, 4).

Rupert Emerson Harris

Band (1, 2, 3, 4); Traffic Committee; Treasurer Home Room (1); Shop (2, 3).

Charles Hart

Home Room 121; Bookstore.

Everett Hart
"Ebby"

Cafeteria (2, 3); Football (2).

1939

Mary Jane Hart

Spanish Club (2, 3); Secretary (2); Lost and Found Committee (2); National Honor Society (2, 3); Basketball (1); Business Manager *Lace and Pig Iron* (3); Alpha Theta Chi.

Evelyn Cornelia Hauser
"Ebb"

Girl Reserves Club (2, 3); Chairman Recreation; Swimming; Soccer; Basketball; Soft Ball.

Dorothy Helms
"Dot"

Basketball (2, 3); Soft Ball (3); Dramatics (1); S. O. L. Bible Club (3); Swimming (3); Traffic Committee (3); Girls' Athletic Association.

Nellie Helms
"Biddie"

Secretary Home Room (2, 3); Secretary Movie Club (3); Archery Club (3).

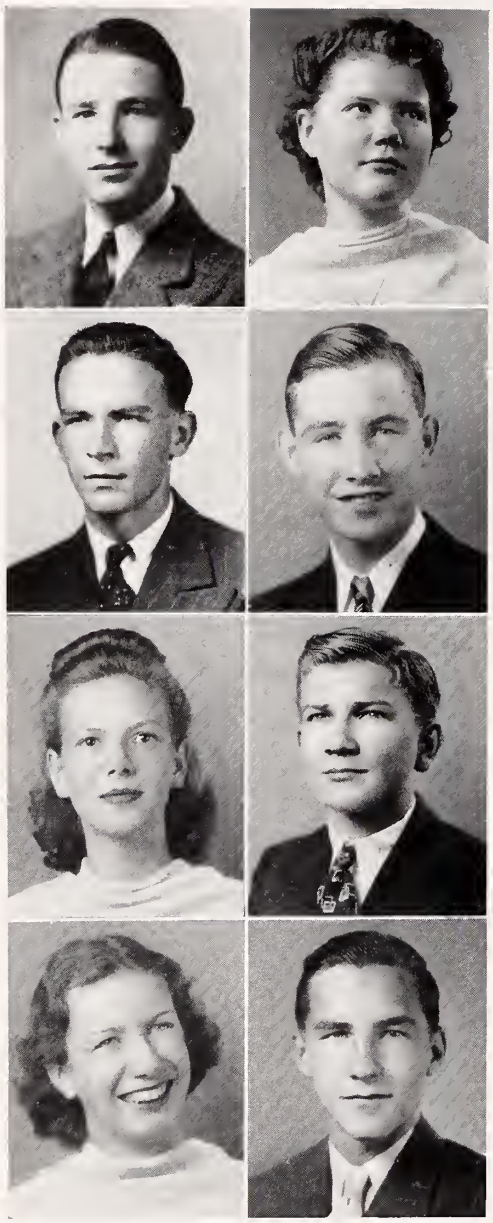

Walter Alexander Helms

Choir (2, 3); Traffic Committee (2); Secretary Home Room (2); Home Room 121 (2, 3).

Harriet Howard Henderson

"Hattie Baby"

Moody Bible Club (1); S. O. L. Bible Club (2, 3); Spanish Club (3); Archery Club (3); History Club (3); Assistant Art Editor Snips and Cuts (3).

Maurice Henderson

Home Room 302; Alpha Theta Chi (2, 3); Good Sports Club; Student Assembly; Football (2).

William Lecil Henderson

"Dog"

Helen Hendley

Home Room 221; Honor Society (2, 3); Alpha Theta Chi (2, 3); Secretary, Scientific Research Club (3); Girls' Athletic Association (3); Aeneadae (2); Swimming (3); Secretary Home Room (3).

William George Hetland

Treasurer Hi-Y Club (2); Vice-President Hi-Y Club (3); Good Sports Club (2, 3); Intramural Boxing; Boxing (1).

Sara Hillis

Chi Beta Chi (2); History Club (2, 3); Fencing Club (2); Dramatic Club (3); Home Room 221.

James Thomas Hinkle

"Jimmy"

Home Room 121 (2, 3).

1939

Mae Dolly Hoffman

"Snooks"

Cheer Leader (2, 3); Girls' Good Sports Club (2, 3); A'Capella Choir (2, 3); Treasurer Junior Class (2); Vice-President Home Room (1); Secretary Home Room (2); Lost and Found Committee (3).

David Louis Hood

Baseball (1); Basketball (1, 2); Track (2); President Home Room (3); Tumbling (3); Boys' Good Sports Club (1, 2); A'Capella Choir (4).

Dorothy Elizabeth Hood

"Dot"

Pauline Frances Hood

"Polly"

S. O. L. Bible Club (3); Book Club (3).

WILLIAM LESTER HOOD
"BILL"

SARA ELIZABETH HORN
"SISSY"

Secretary Home Room; Girls' Good Sports Club (1, 2, 3); Secretary Good Sports Club (2).

PAUL HORNE
"PEE WEE"

MARGURITE DALE HOWIE
"PEG"

S. O. L. Bible Club.

MAXWELL HUMPHREY HOYLE
"MAXIE"

Traffic Committee (2, 3).

JAMES BOYCE HUNTER, JR.
"JIM"

Junior Marshal; Spanish Club; President Home Room; Camera Club; Nominatorial Club; Visual Aids Committee; House and Grounds Committee; Vice-President History Club.

JIMMY HUNTLEY

Boxing (1, 2, 3).

J. C. HURSEY

Secretary Home Room 301 (1); Traffic Committee (1, 2); Hi-Y Club (1); Operations Committee (3).

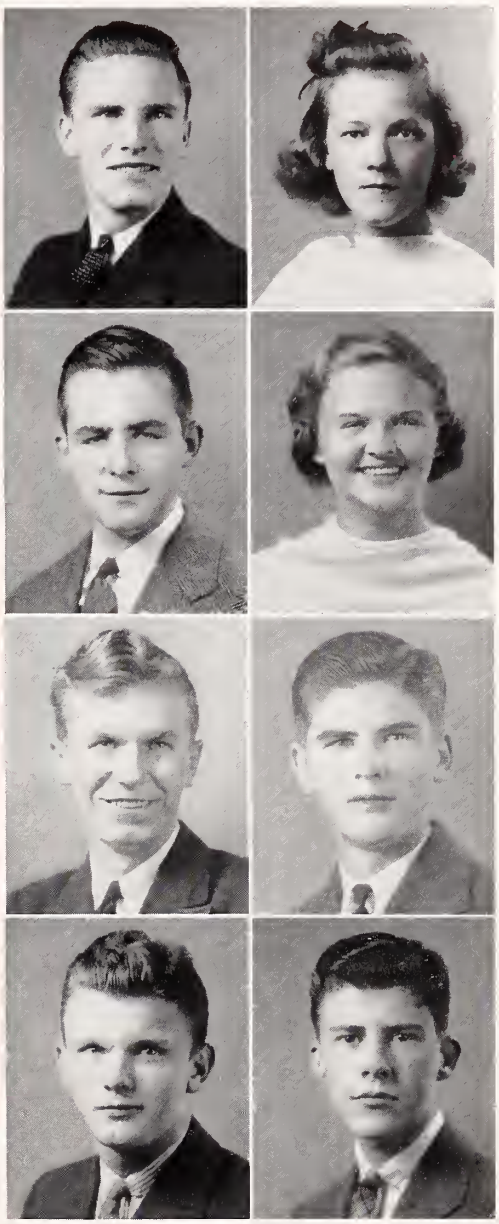

1939

LILLIAN ROBERTA HUSS
"BERTIE"

Basketball (3); Soft Ball (3); Girls' Athletic Association (3); Skating (3); Bicycle Riding (3); Tennis (3); Hiking (3).

BETTY JENKINS HUTCHISON
"HUTTY"

Vice-President Home Room (1); Girls' Good Sports Club (1, 2, 3); Treasurer Girls' Good Sports Club (3); Junior Marshal (2, 3); Honor Society (2, 3); Secretary Honor Society (3); Office Assistant (2, 3); Pi Alpha Zeta (3); House and Grounds Committee (2); Civic Committee (3); Student Assembly (3); Alpha Theta Chi (3); French Club (3).

MARY FRANCES HUTCHISON

Orchestra (1, 2, 3); Dramatics; Student Assembly; S. O. L. Bible Club; Miss Fraser's Office; House and Grounds Committee.

HELEN FRANCIS HYLAND
"CHUM"

Basketball (1, 3); Volley Ball (1); Soft Ball (1); Soccer (1); Choir (3).

ELIZABETH HYMAN
"WHEATIE"

Traffic Force (2, 3); Basketball (1, 2, 3); Soft Ball (1, 2, 3); Volley Ball (1, 2, 3); Soccer (1, 2, 3).

MARTHA G. IRWIN

Home Room 221 (1, 2, 3); Treasurer (1); Chi Beta Chi (2); S. O. L. Bible Club (3); Swimming Club (3); Dramatic Club (3); President Dramatic Club (3); Book Club (3); Program Committee (3); Spanish Club (3).

HENRY CARLYLE ISAACS
"RUNT"

Home Room 306; House and Grounds Committee (3); Boys' Good Sports Club.

WILLIAM ROY IVEY, JR.

Cafeteria Committee (3); Cafeteria (3); Ring Committee (3); SNIPS AND CUTS Staff (3); Dance Committee (3); Boys' Good Sports Club (2, 3); Track (1, 2, 3); Marshal (2, 3); Student Assembly (3); Home Room 301 (1, 2, 3); Sophomore Club (1).

ARRIE KATHERINE JACKSON
"KITTY"

Swimming; Soccer; Basketball

FRANCES HARDIN JAMES
"FAN"

Between the Book Ends Club (1); S. O. L. Bible Club (3); Spanish Club (3); Swimming (3).

ROSE M. JARRELL
"JAN"

Orchestra 1, 2, 3); Band (3); Traffic Committee (3); S. O. L. Bible Club (3); Book Club (3).

LUCY HOBART JARVIS

Alpha Theta Chi (2, 3); Treasurer Alpha Theta Chi (2).

1939

MARGUERITE JOHNSON

President Home Room (1, 2); Student Assembly (3); Girl Reserves (3).

NELL JOHNSON

JAMES H. JOHNSTON
"JIM"

EDGAR LUKE JONES, JR.
"LITTLE EDGAR"

Boys' Good Sports Club (1, 2); Secretary Home Room (1); Track Team (1, 2, 3); Cafeteria (2, 3); Visual Aids (2, 3); Student Assembly (1); Tennis (2, 3); Spanish Club (3); Home Room 121 (2, 3).

JUSTINE JONES
"DUTTY"

Tennis Club (1); House and Grounds Committee (1, 3).

PUETT LAMAR JONES
"JUNIOR"

Basketball (2, 3); Life Service Band (1); Vice-President Home Room (1, 2); Home Room 111 (2, 3).

GEOFFREY CAMILLE JORDAN

Social Committee (2, 3); Vice-President Girls' Good Sports Club (2); President Home Room (3); Nominatorial College (2); House and Grounds Committee (3); Aeneadae Virgil Club (2); President Le Cercle Français French Club (3); Junior Marshal (2); History Club (3).

WALLACE WILFORD KALE

Football (1, 2, 3, 4); Co-Captain Football (4); Baseball (1, 2, 3, 4); Basketball (2, 3); Intramural Boxing (2); Treasurer Home Room (3, 4); Student Assembly (2); Vice-President Student Assembly (4); Secretary Junior Class (2); Vice-President Junior Class (2); Monogram Club (3, 4); Junior Marshal (2, 3); Treasurer Senior Class (3); Traffic Committee (3); Assistant Chief Traffic Committee (4); Chairman Program Committee (4); Home Room (1, 2, 3).

GEORGE JOSEPH KARL

STEVE MATTHEW KARRES

President Home Room (1, 2); Marshal (2, 3); Manager Football (2, 3); Band (1, 2, 3); President Senior Class; Dance Committee; Chief Traffic Committee (3); Student Assembly; Monogram Club (2, 3); Treasurer Block "C"; Chi Beta Chi; House and Grounds Committee.

L. WORTH KEETER, JR.
"KEETER"

ALLEN C. KENDALL

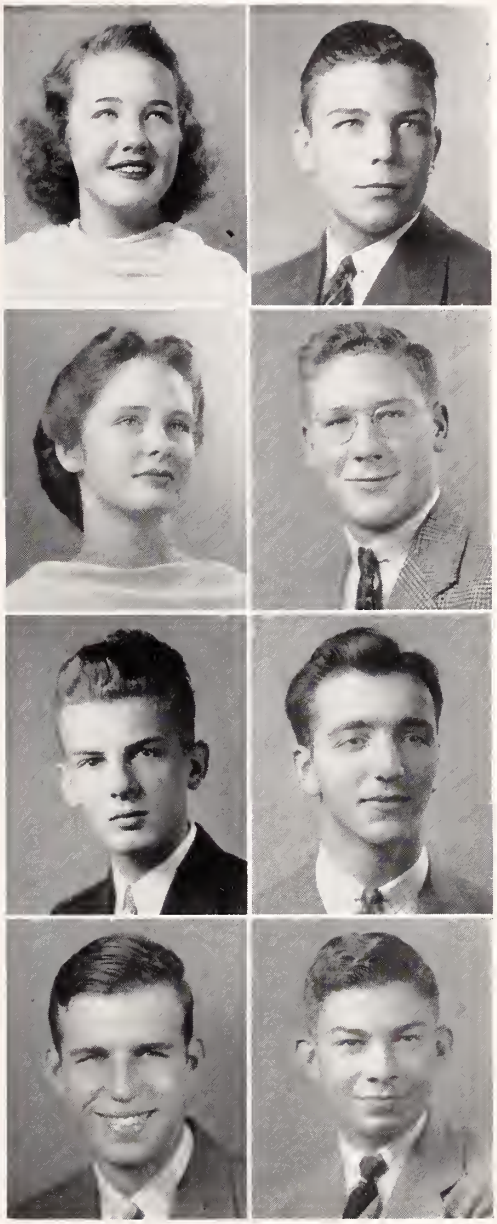

1939

GENEVA ELIZABETH KENDRICK
"NEVA"

HARRY L. KERR, JR.

Student Assembly (1); President Home Room (1); Visual Aid (2).

VICTORIA KESIAH
"VICKIE"

Band (1, 2, 3); Orchestra (2, 3); Secretary Music Building (2, 3).

MARY LEE ELIZABETH KIBLER
"MARY"

RUTH MORRIS KILGO
"RUSTY"

Orchestra (1, 2, 3); Honor Society (2, 3); Music Club (2, 3); Vice-President (3); Home Room 221.

CHARLOTTE HELEN KIMBALL
"SKEETS"

Rambler (3); Nominatorial College (1, 2); Girls' Good Sports Club (3); S. O. L. Bible Club (3); Swimming Club (2, 3); Infirmary (3).

SARAH KATHRYN KIMBRELL
"CAT"

History Club (2); Bible Club (3).

FRANKLIN S. KINCHELOE
"FRANK"

Treasurer Hi-Y Club.

CHARLES SNOWDEN KING
"CHARLES"

Marshal (2, 3); Vice-President Mathematics Club (2, 3); Treasurer Photography Club (2, 3); Vice-President (3); National Honor Society (3); Secretary-Treasurer Home Room; Scientific Research Club (3); Operations Committee (3); Telephone Committee (3); Nominatorial College (3).

FRANCES LOUISE KING
"RED"

House and Grounds Committee (3); A'Capella Choir (1, 2, 3).

JANE RAIFORD KIRKPATRICK

Treasurer Home Room (1, 2); Secretary (2); Student Assembly (1); Program Committee (1); Good Sports Club (1, 2, 3); Infirmary (2); Marshal (2, 3); French Club (3).

SARA CATHERINE KITTLES
"KITTY"

Secretary Home Room (2); Girls' Good Sports Club (3); Visual Aid Committee (1); Dramatics (3); Dramatics Club (3); Home Room 221.

1939

GRACE KUSTER

FRANCES ELISABETH LAWING

Alpha Theta Chi (2, 3); Cinema Club (2).

MARTHA ELLEN LAWING

Vice-President Home Room (3).

JACK LAWS

Baseball (1, 2, 3); Football (3); Treasurer Home Room.

MARY PALMER LAZENBY
"LAZEY"

SNIPS AND CUTS Advertising Staff (4); Scientific Research Club (4); Traffic Committee.

WILLIAM ROBERT LEGRAND, JR.
"BILL"

Band (1, 2, 3).

DORIS LOUISE LENT
"DOTTIE"

Band (1, 2); Orchestra (1, 2); Basketball (2); History Club (2).

WILLIAM PAUL LEMMONS
"HANK".

Student Assembly; Dramatics (1, 2, 3); *Lace and Pig Iron* (3); Home Room 121 (2, 3).

JOE LENTZ

Student Assembly (3); Treasurer Home Room (2).

MARIE YODER LEONARD
"ETHEA"

Life Service Band (1, 2); Bible Club (1, 2, 3).

DORIS LEVY
"DOT"

Dramatic Club (1).

JOAN LEWIS
"YANKEE"

Home Room 306; *Rambler* Reporter; Swimming Club; Bible Club.

1939

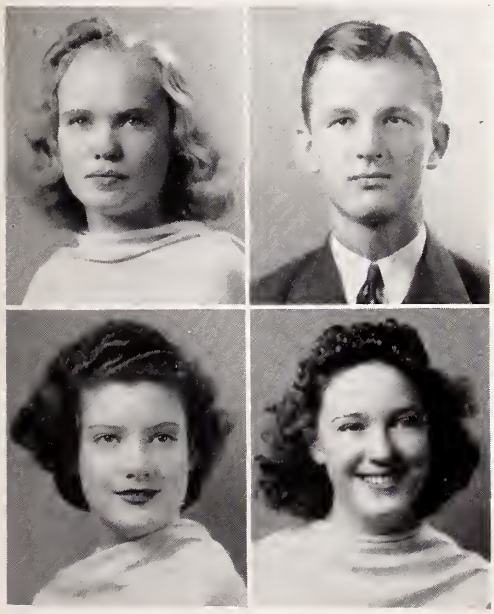

DOROTHY LINGLE
"DOT"

JACK WATSON LITTLE

President Home Room; Vice-President Home Room; Treasurer Home Room; Track (2, 3); Football (3); Band (1, 2, 3).

AILEEN LONG

Student Assembly (1); Chairman Social Committee.

JEANNE HARRIS LOVE
"MONKEYFOOT"

Junior Marshal (2, 3); Spanish Club (2, 3); Vice-President (3); Treasurer Movie Club (2); History Club (3); Book Club (3); Good Sports Club (2, 3); Orchestra (1, 2, 3).

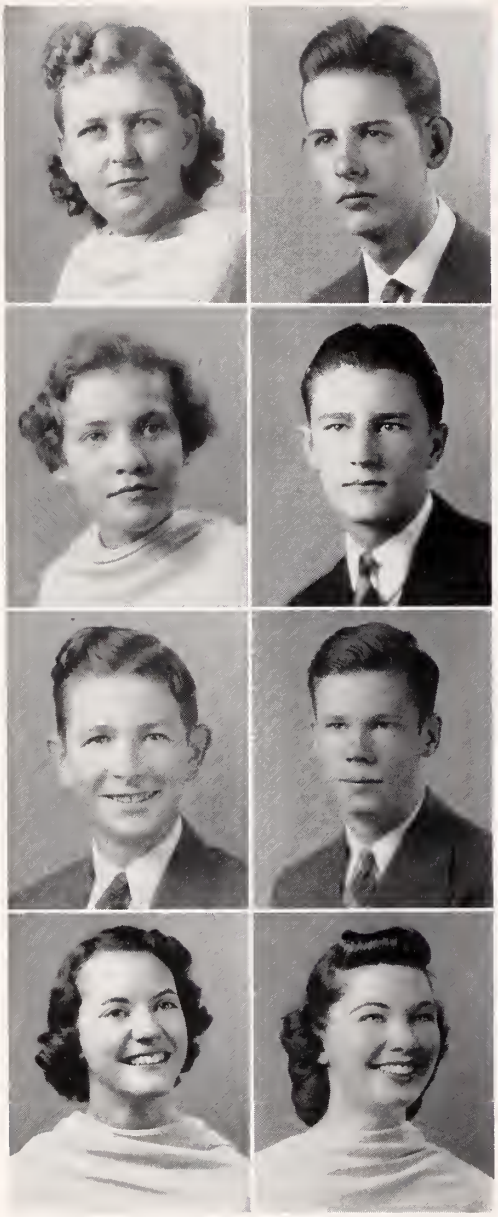

Mary Elizabeth Love
"Betty"

A'Capella Choir (1); Secretary Home Room (1); Vice-President Home Room (2); Movie Club (2); Camera Club (2); Student Assembly (3); Swimming (3); Spanish Club (3); *Rambler* Representative (2); Dean's Assistant (3).

John Lacy MacLean, Jr.

Home Room 121 (2, 3); Chief Marshal (2); Snips and Cuts (2, 3); Junior Editor (2); Editor-in-Chief (3); Assistant Manager Baseball (1); Treasurer Junior Class (2); Student Assembly (1, 2, 3); Honor Society (2, 3).

Mary Carmel Markwalter

Treasurer Home Room.

Kenneth Martens
"Ken"

Basketball (3).

George D. Martin

Spanish Club (2, 3); Honor Society (2, 3); House and Grounds Committee (2); Student Assembly (3); Mathematics Club (3); Boys' Good Sports Club (3); Scientific Research Club (3).

George H. Martin

Janice Marguerite Mason

Movie Club (1); Camera Club (1); Secretary Home Room (1); French Club (3); Archery Club (3); Student Assembly (3); Honor Society (2, 3); Orchestra (1, 2, 3).

Kathreen Rogers Massie
"Kassie"

Charlee Hutchison Memorial Committee (1); Girls' Good Sports Club (1, 2, 3); Advertising Staff Snips and Cuts (3); House and Grounds Committee (3); Treasurer Book Club (3).

1939

Louise Ferguson Matthews

Orchestra (1, 2, 3); String Ensemble (2, 3); S. O. L. Bible Club (3); Vice-President Home Room (2); Spanish Club (3).

Agnes Virginia Mauney
"Pete"

Girls' Good Sports Club (2, 3); Secretary Home Room; Student Assembly; Spanish Club; Social Committee.

Merle Hilda McBrayer

Mary Anna McBride

Cinema Club (1); Traffic Committee (1); Le Cercle Français (2, 3); Vice-President (2); President Home Room (2); Editor-in-Chief *Lace and Pig Iron* (3).

JOHN E. MCCABE, JR.

GEORGE ENNIS MCCACHREN
"TOAD"

Hi-Y Chairman; Vice-President Home Room; President; Vice-President Senior Class (3); Basketball (1, 2, 3); Track (2, 3); Swmming (1, 2, 3); A'Capella Choir (3); Chief Cheer Leader (3); Traffic Committee (2, 3); House and Grounds Committee (3); Cafeteria Committee (3); Monogram Club (1, 2, 3).

BETTY PORTER MCCLINTOCK

Home Room 221 (1, 2, 3); Treasurer (1); Secretary Junior Class (2); President Chi Beta Chi (2); Junior Marshal (2, 3); Spanish Club (2); Junior Executive Council (2); Ways and Means Committee (2); Chairman House and Grounds Committee (3).

BETTY MYRTLE MCCONNELL
"BETTS"

A'Capella Choir (1, 2); Secretary Home Room.

NONUS OREN MCDOWELL
"MACK"

Secretary Home Room (1); Treasurer (1); Choir (1, 2, 3, 4); Basketball (1); Track (1).

BILLIE SHERRILL MCFARLAND

Alpha Theta Chi; Bible Club; Cinema Club.

ROGERS MCGEE

Orchestra (1, 2, 3); Home Room 121 (2, 3).

BOBBIE MCGINN
"CURLY"

Traffic Committee (2); Archery Club (3); President Home Room (3).

1939

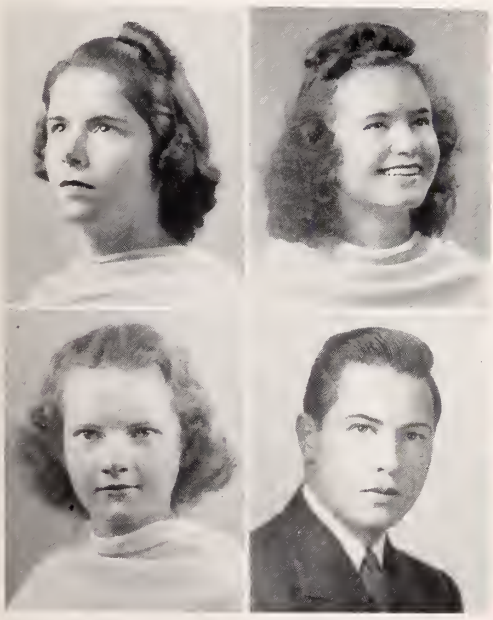

MARGARET EVANS MCGINN

Cinema Club; Vice-President Home Room (2); Secretary (2).

RUTH PAULINE MCGINN
"RUTHIE"

MARY ELIZABETH MCGINNIS
"MARY LIB"

Junior Marshal (2, 3); President Home Room (1); Treasurer (2); Photography Club (2, 3); Good Sports Club (1, 2, 3); Bible Club (2, 3); Athletic Association (1, 2, 3); Chi Beta Chi (2); History Club (2); Nominatorial College (1); *Rambler* Representative (1, 3); *Lace and Pig Iron* Representative (1, 2, 3); Student Assembly (1); Captain Traffic Committee (2, 3); Ring Committee (3); Chairman Lost and Found Committee (3); Soccer (1); Basketball (1, 3); Cheer Leader (2, 3).

JOSEPH MCLAUGHLIN, JR.
"JODDY"

Home Room 121 (2, 3); Orchestra (1, 2, 3); Band (1); Student Assembly (1, 2, 3); Parliamentarian (3); Student Council (2, 3); Assistant Chief Marshal (2, 3); Honor Society (2, 3); President Junior Class (2); Oratorical and Debating Society (2, 3); Dance Committee (2, 3); Sophomore Club Ball Room Manager (1); Ring Committee (2); Carnival Ways and Means Committee (2); Chairman Publicity Committee (3); French Club (3); Business Manager SNIPS AND CUTS (3).

BILL MCRAE
Home Room 221

DONALD HOLLAND MCSWAIN
"MAC"

BLANCHE ESTELLE MEDBERY
"SIS"
Book Club.

WILLIAM R. MESSICK
"BILL"
Good Sports Club (1, 2); Basketball (1); Band (1, 2, 3, 4).

CAROLINE MILLER
Home Room 116 (1); 120 (2, 3); Treasurer (1); Student Assembly (1, 2, 3); Cafeteria Committee (1); Social Committee (3); Aeneadae Virgil Club (2); Cicero Club (2); Chess Club (1); Secretary Senior Class (3); SNIPS AND CUTS Staff (3); Sponsor Editor (3); Good Sports Club (3); Honor Society.

MARION DEES MILLER
President Home Room 111 (1); Nominatorial College (1, 3); Secretary Home Room (2); Camera Club (2); Fencing Club (2); Scientific Research Club (3); Honor Society (2, 3).

MARTHA EUNICE MILLER
"DOLLY"
Choir (1, 2, 3); Soccer (3); Basketball (3); Volley Ball (3); Baseball (3); Bible Club.

ROBERT MILLER
"LEFTY"
President Home Room (2); Junior Marshal (2, 3); Chairman Cafeteria Committee (3); Sports Editor SNIPS AND CUTS (3); Basketball (1, 2, 3); Baseball (1, 2, 3).

1939

WILLIAM MERDEN MILLER
"BILL"

HELEN MILLS
Soccer (1, 2, 3); Basketball (1, 2, 3); Volley Ball (1, 2, 3); Soft Ball (1, 2, 3); Traffic Committee (3); *Rambler* Representative (3); House and Grounds Representative (2); Athletic Association (1, 2, 3).

MARGARET YORK MILLS
"PEGGY"

ROGER MCBRIDE MILLS

SHIRLEY CAROLYN MILLS
"SHAG"

WYATT P. T. MILLS, JR.
Home Room 121 (2, 3).

HERBERT MINNIS
"BUTCH"

Junior Marshal (2, 3); Honor Society (2, 3); Intramural Track (1); Good Sports Club (1, 2, 3); President (2); Vice-President (2); Secretary (2); President Chi Beta Chi (2); Secretary Junior Class (2); Chairman Commencement Decorations Committee (2); Scientific Research Club (2); President (2); Vice-President (2); Secretary (2); Orchestra (1); Hi-Y Club (2, 3); Vice-President (2); President (2); Conference Delegate (2, 3); Student Assembly (2, 3); Nominatorial College (1).

FRANKIE RUTH MITCHELL
"MITCH"

Cinema Club (1, 2, 3); President (2); Photography Club (1, 2); Student Assembly (2); *Rambler* (2, 3); Circulation Manager (3); *Rambler* Representative (3); President Home Room (2); Book Club (3); Spanish Club (2, 3).

ALLIE MAE MIXON
"RUSTY"

Movie Club (2, 3); Camera Club (2).

KENNETH R. MOORE
Archery Club.

MAXWELL MOORE

Home Room 221 (1, 2, 3); President (1); Treasurer (2); Nominatorial College (1, 2); Scientific Research Club (2); Chi Beta Chi (2); Ring Committee (2, 3); Advertising Staff SNIPS AND CUTS (3).

LUCY ANN MOOSE

Art Staff SNIPS AND CUTS (3); Movie Club (1, 2, 3); Ex Libris (3); Camera Club (3); S. O. L. Bible Club (3).

1939

ELSIE STOKES MOSELEY

President Home Room (1); Good Sports Club (1, 2, 3); Treasurer (1); Orchestra (1, 2, 3); Junior Marshal (2, 3); Honor Society (2, 3); Vice-President (3); Chairman House and Grounds Committee (2); Chairman Civic Committee (3); Pi Alpha Zeta (3); Alpha Theta Chi (3); Dean's Assistant (2); Student Assembly (2, 3); Traffic Committee (1); *Rambler* Staff (2); Circulation Manager SNIPS AND CUTS (3).

CATHERINE MILDRED MOSER
S. O. L. Bible Club.

MARGARET H. MORRIS
"CORKY"
Spanish Club (2).

TERRY MOSTELLER

Marshal (2, 3); Honor Society (2, 3); Girls' Good Sports Club (2, 3); President Home Room (2); Secretary Home Room (1); Representative Student Assembly (3); Nominatorial College (3); Secretary Girls' Athletic Association (2); President (3); Spanish Club (2, 3); Swimming (2, 3); Basketball (1, 2); Vice-President Home Room (3).

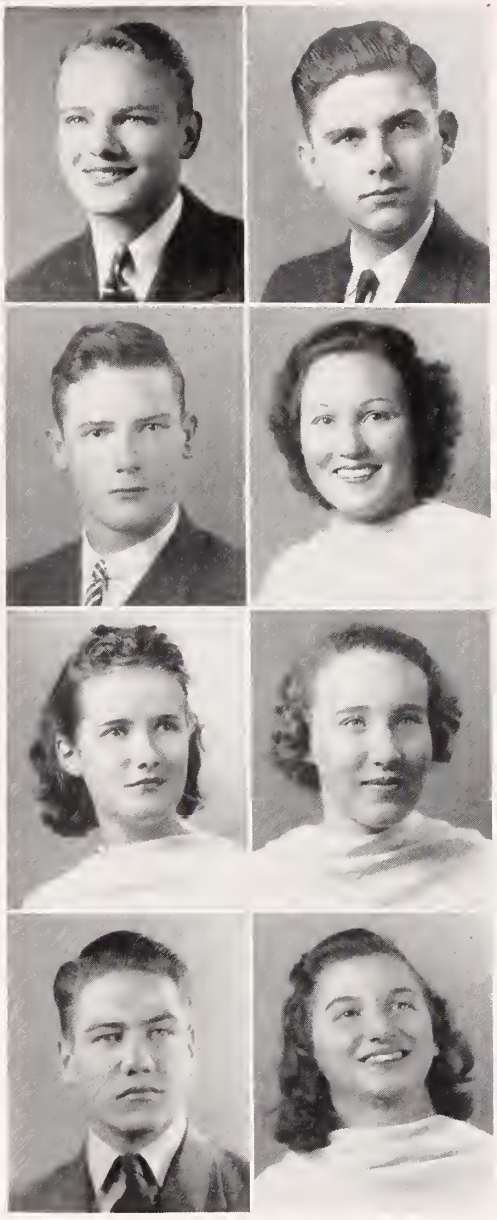

HAROLD BANKS MULLIS

President Home Room (3); Representative to Student Assembly (1); Archery Club (2); Rifle Club (1); Boys' Good Sports Club; Sophomore Club (1); Treasurer Home Room (2); Chi Beta Chi (2); Nominatorial College; Boxing (1).

SIDNEY BANKS MUSE, JR.
"BUCK"

Archery Club (2, 3); Fencing Club (2).

EDD MYERS

Vice-President Home Room (2); Traffic Officer (1, 2, 3); Lieutenant (3); Football (1, 2, 3); Basketball (2, 3); Baseball (3); Operations Committee (2); *Rambler* Representative (2).

HELEN MYERS

Soccer (1, 2); Baskethall (1, 3); Tennis (1, 3); Soft Ball (1, 2); Volley Ball (2); Traffic Committee.

ELIZABETH DEARMAN NASH
"LIB"

Alpha Theta Chi (2, 3); Secretary (2); Vice-President (3); Girls' Good Sports Club (3); Student Assembly (2); *Lace and Pig Iron* Representative (2, 3); Dean's Assistant (2, 3); House and Grounds Committee (2); *Rambler* Representative (1); Girls' Athletic Association (2); Traffic Committee (1); Fencing Cluh (2); Basketball (2); Soccer (2); Soft Ball (2).

MARY ALICE NEELY
"SISTER"

Girls' Athletic Association.

FRANK HAROLD NELSON
"RUSTY"

MARGIE NOSSAR

Choir (1, 2).

1939

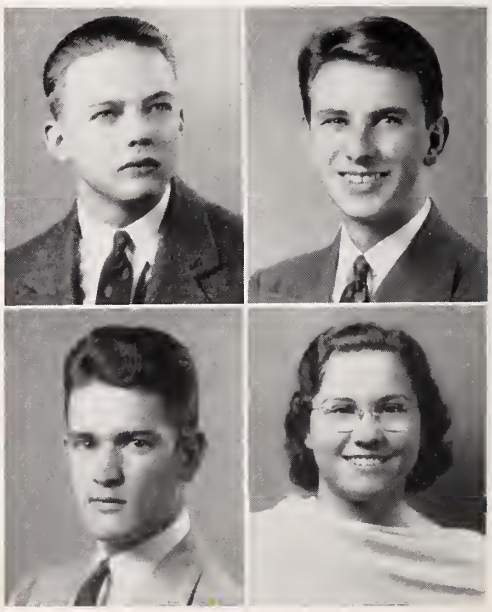

ORIS LEROY O'DANIEL, JR.

President Home Room (3); Band (1, 2, 3); Orchestra (2, 3).

GLENN EDWARD OLIVER

Promotion Manager *Rambler* (3); Boys' Good Sports Club; President Home Room.

JOHN OZRO ORMAND, JR.

Football (1); Track (1, 2, 3, 4); A'Capella Choir (2); *Rambler* (3, 4); Tumbling Team (3, 4); Model Airplane Club (1); Nominatorial College (3); Monogram Club (3, 4); Block "C" Cluh 4.

DOROTHY ORR
"DOT"

A'Capella Choir (1); Life Service Band (1); Vice-President Home Room (2); Bible Club (3).

AILEENE OSBORNE

Orchestra (1, 2, 3); Book Club (1, 2); Movie Club (2).

MARY NEAL OVERCASH

"OVIE"

Cinema Club.

MARY JANE OWEN

Basketball (3); Volley Ball (3); Soft Ball (3); Bible Club (3).

SAMUEL PALMER

"ACE"

Student Assembly (1); Home Room 301 (1, 2, 3); Secretary (1); Sophomore Club (1); Good Sports Club (1); Golf (1); Chi Beta Chi (2); Fencing (2); Ways and Means Committee (2).

JOHN ELBERT PARK

Football (1, 2); Basketball (1); Swimming (1, 2, 3).

SARAH ANN PARRISH

WILMA PATE

"BILLIE"

ALICE TARRANT PAYNE

"PAIN"

Good Sports Club (1, 2, 3); Movie Club (1, 2); SNIPS AND CUTS (1, 2, 3); Advertising Manager (3); Club Editor (2); Spanish Club (2); Circulation Manager *Lace and Pig Iron.*

1939

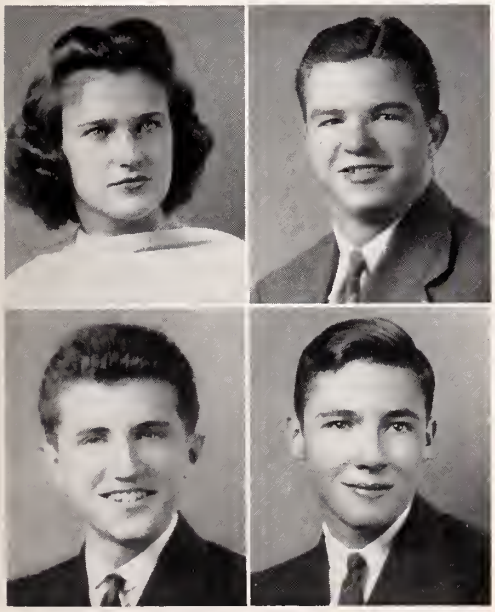

TINITA PEARCE

"TOTO"

Treasurer Home Room (3); Good Sports Club (3); Ways and Means Committee (3).

NEEDHAM PEARSALL

"NEED"

JAMES NORMAN PEASE, JR.

Good Sports Club (1, 2); Track (1, 2, 3); Secretary-Treasurer Home Room (2); Junior Marshal (2, 3); President Junior Class (2); R. O. T. C. Committee (2); Cafeteria (2, 3); Ring Committee (2, 3); Dance Committee (2); Student Assembly (2, 3); Student Council (2, 3); SNIPS AND CUTS (2, 3); Assistant Editor (3); Business Staff (2); President Student Council (3); State Student Council Congress (3); Sophomore Club (1).

ROBERT R. PEGRAM

"BOB"

Baseball (1, 3); Vice-President Home Room (1); Secretary (3); Nominatorial College; Vice-President Sophomore Class (1); Junior Marshal (2, 3).

MARTHA BALLENTINE PERRY

Vice-President Home Room (2); Soccer (2); Movie Club (2, 3); Archery (3); Library Assistant (3); Secretary Home Room (3), Exchange Editor *Lace and Pia Iron* (3), Fencing Club (3); French Club (3); Student Assembly (3).

JEAN BARBEE PETTEWAY

Orchestra (1, 2, 3); Vice-President Home Room (3); Good Sports Club (3).

JULIA STINISON PHARR
"JEWEL"

Secretary Home Room (2), Bible Club; Secretary Movie Club.

BRUCE PHIFER

Traffic Committee (1, 2, 3).

JACQUELINE ELIZABETH PHILBECK
"PHIL"

Bible Club (2, 3); Honor Society (2, 3); Vice-President Home Room (3); Soccer (3); Lost and Found Committee; Basketball (3); Dr. Garinger's Assistant Secretary (3).

GENE BARRON PHILLIPS
"WEST POINT"

Choir; Band; *Rambler* Representative; Tennis; Drum Major.

SARA FRANCIS PHILLIPS
"SADIE"

Soccer (1); Basketball (1, 3); Baseball (1); Volley Ball (1); Treasurer Home Room (1); Secretary (2).

HOPE PITTS

Vice-President Home Room (1); Vice-President Good Sports Club (3); *Rambler* (1, 2, 3); Assistant Advertising Manager (3), Reporter (2); Lost and Found Committee; Good Sports Club (2, 3).

1939

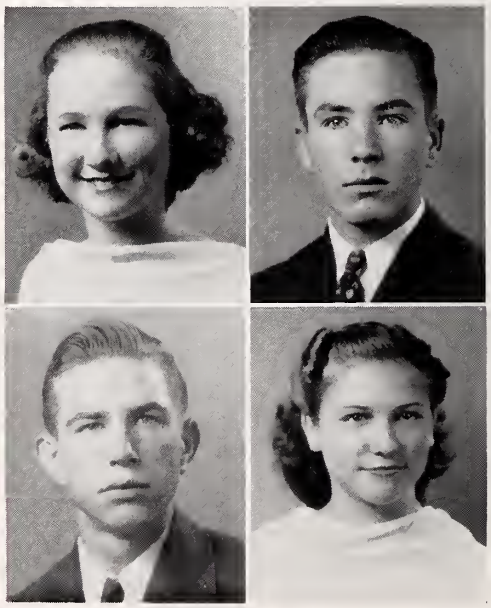

MARION COLEMAN PITTS

Latin Club (2); French Club (3); House and Grounds Committee (3).

ROBERT E. POLK, JR.

Band (1, 2, 3); Visual Aids Committee (1, 2); Traffic Committee (2); Goods Sports Club (3); Hi-Y Club (3).

JACK WATKIN PORTER

LAVINIA EVELYN PORTER
"VIENNIE"

Movie Club; Bible Club.

FRED HOLMES POSTON

BETTY MAY POTTS
"B. M."

Spanish Club (2); Secretary Home Room (2); Vice-President Bible Club (3); Student Assembly (2); Nominatorial College (3); Lost and Found Committee (2).

JULIAN HILL POWELL

Student Assembly (1); Nominatorial College (1, 2); Executive Council of the Junior Class (2); Treasurer Home Room (3); Treasurer Senior Class; Dance Committee (3); Visual Aids Committee (3); *Lace and Pig Iron* Representative (1, 2); Alpha Theta Chi; Honor Society.

JAMES SIDNEY QUERY
"BIG DUCKEY"

BETTY JANE RADERMACKER
"BLOSSOM"

Photography Club (2); Treasurer Home Room (2); Movie Club (3); Book Club (3).

RUTH RAMSEY

Girls' Good Sports Club (3); Junior Marshal (2, 3); Honor Society (2, 3); Swimming (2, 3); Athletic Association (2, 3); Secretary Home Room (1); House and Grounds Committee (1); Office Assistant (3); French Club (3); President Home Room (3).

DOROTHY ANN RANSON
"DOTTIE"

HERMAN RAPE
"HERM"

1939

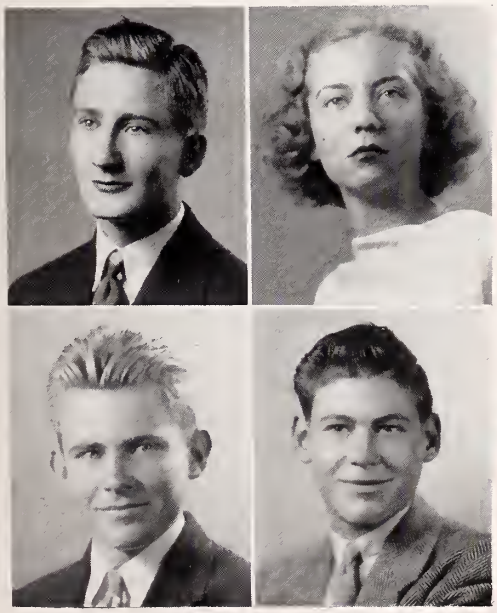

ZIMMER LESTER RAPE
"ZIM"

Boxing (2, 3); Track (1).

MARY SUE REA
"SUE"

Soft Ball (1, 2); Dramatics (1, 2); Treasurer Home Room (1); Basketball (3).

ALBERT GATTIS REDFERN

Tickets and Operations Committee (1, 2, 3); Visual Aids Committee (1, 2); Golf (2, 3); President Home Room (3); Track (3); History Club (3).

JACK REEVES

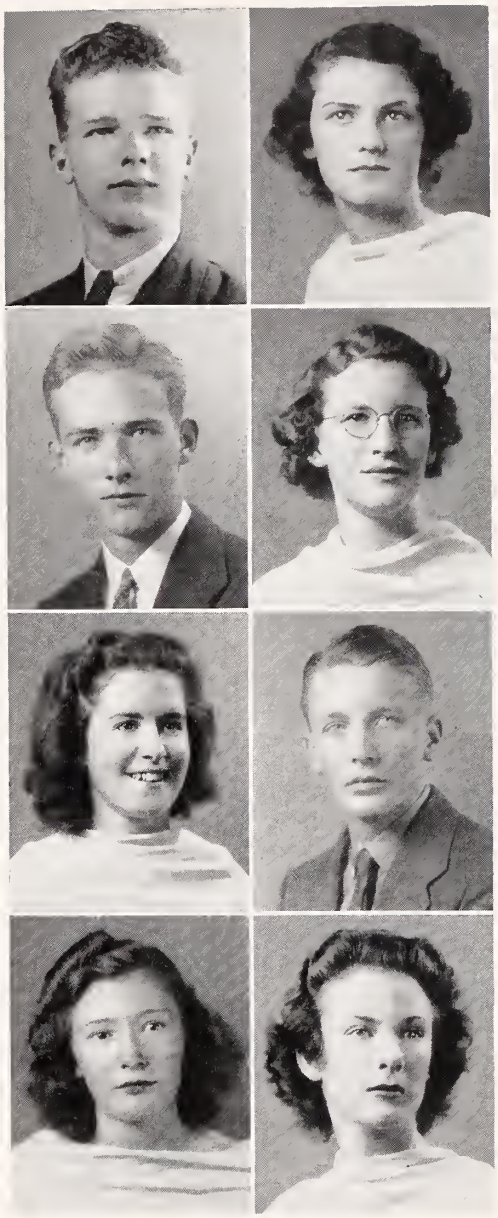

EUGENE MINOR REQUA

Traffic (3); Football (3).

MARY LOUISE RHYNE

"POLLY"

Dramatics (1); Home Room 308 (1, 2, 3); Secretary (2); Bible Club (3); Student Assembly (3).

OREN RHYNE

Band (1, 2, 3); Orchestra (1, 3); Sophomore Club (1); Archery Club (2); Spanish Club (2).

ANNA FRANCES RIMMER

"FRANNA ANCES"

Student Assembly (1); Aeneadae (2); Bible Club (3); Movie Club (3); Treasurer Home Room (3).

SARA ALYCE RODGERS

Treasurer Home Room (1); Secretary Visual Aids Committee.

CORSON ROSE

"ROSEBUD"

Student Assembly (1); Treasurer Home Room (1); *Lace and Pig Iron* Representative (1); Track (2); Band (1); Nominatorial College (2).

NETTIE ROBERTA ROSS

PEGGY SADLER

Rambler (3); Dramatics (3); Bible Club (3); Lost and Found Committee (2); Dramatic Club (3).

1939

JOHN MCKEE SAMONDS, JR.

Band (1, 2, 3); Orchestra (1, 2, 3); Choir (2).

LUCY LEE SANDRIDGE

"SANDY"

Publicity Committee (1); Chairman Social Committee (2); Chairman Tabulation Committee (2); Vice-President Home Room (2); Good Sports Club (1, 2, 3); Latin Club (2, 3); Treasurer (2); Office Assistant (2).

ANNE SCHAEFFER

Secretary Home Room.

MARTHA JEAN SCHNEDL

"SNEED"

Treasurer Home Room (1); Good Sports Club; *Rambler* Representative.

JOHN EVANS SCHOTT

Good Sports Club (1); Sophomore Club (1); Dance Committee (2, 3); Tennis (2); Spanish Club (2); Rifle Team (1).

EDWARD A. SCHREIBER
"ED"

Golf (1, 2, 3); President Home Room (3).

HENRY MARTIN SEARCY

Sophomore Club (1); Student Assembly (1); Treasurer Home Room (2); Band (2); *Rambler* Representative (3); Swimming (2, 3).

SARAH FRANCES SELLERS

RACHEL ELIZABETH SHANKLIN
"RAE"

Baseball; Alpha Theta Chi; Book Club.

LAWRENCE CHARLES SHAPIRO
"SHEP"

French Club (2); C. C. C. Latin Club (3); Traffic Committee (2, 3); Vice-President Home Room (3); Cafeteria Committee (2); Alpha Theta Chi (2, 3); Treasurer (2); President (3).

JOHN FRANKLIN SHERRILL, JR.

Home Room 221 (1, 2, 3); Orchestra (1); Traffic Committee (1); Chi Beta Chi (2); German Club (3); Speakeasy Club (2); Ring Committee (3).

HAZEL LEE SHIELDS

Athletic Association; Soccer (1, 2); Basketball (1, 2, 3); Soft Ball (1, 2, 3).

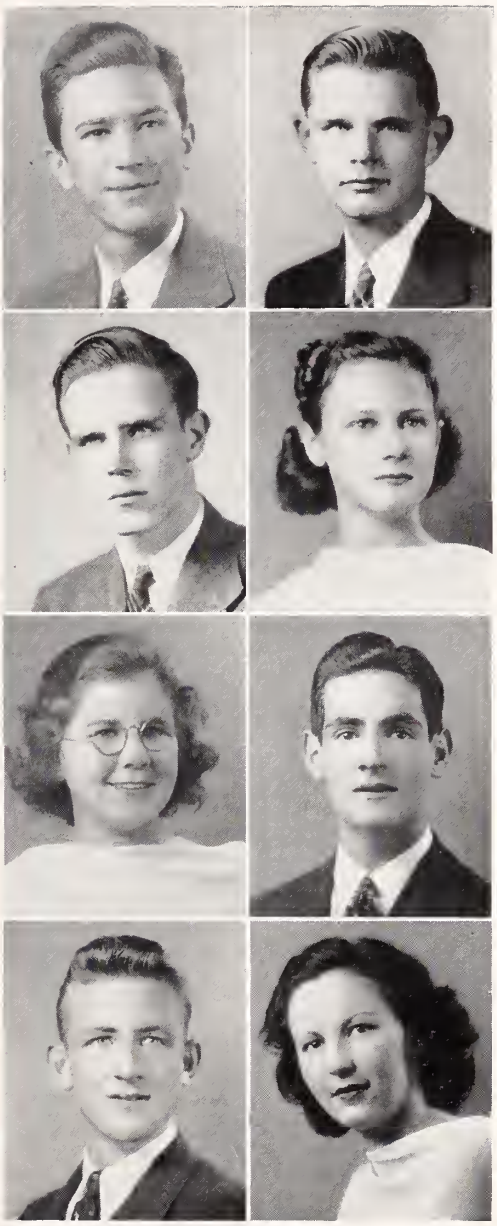

1939

MARTHA JUANITA SHIRLEY

EDWIN SHOAF

Traffic Committee (1, 2, 3); Home Room 221; Public Speaking (2).

ELLEN SHOUP

Soccer; Basketball; Soft Ball.

DOROTHY JEAN SIMS
"DOT"

VESTA GIBBONS SLAUGHTER
"VEEGIE"

Entertainment Committee (1); Orchestra (1, 3); Pi Alpha Zeta (1); Vice-President (2); President (3); President Home Room (1); Home Room *Rambler* Representative (1, 2, 3); Girls' Good Sports Club (2, 3); President (2); Nominatorial College (2); Fencing Club (2); Advertising Assistant *Rambler* (2); Chairman Social Committee (3); Swimming (2); Basketball (3).

FLORENCE DUVAL SMITH
"FLOSSIE"

House and Grounds Committee (3); Soccer (1); Spanish Club (3).

FRANKIE SMITH
"DIP"

S. O. L. Bible Club.

HERBERT SMITH

Traffic (1, 2); Good Sports Club (1, 2); Cafeteria (2, 3).

KATHERINE FRANCES SMITH
"KITTY"

NANCY ELIZABETH SMITH
"DUB"

Secretary Home Room.

ROBERT E. SMITH
"BOB"

Home Room 101 (1, 2, 3); Intramural Track (1); Intramural Boxing (1); Football (1); Track (2, 3); Boxing (3); Block "C" Club (3).

W. J. SMITH, JR.
"SMITTY"

Life Service Band (1); *Rambler* Representative (2); Choir (3); Home Room 121 (2, 3); Spanish Club (3).

1939

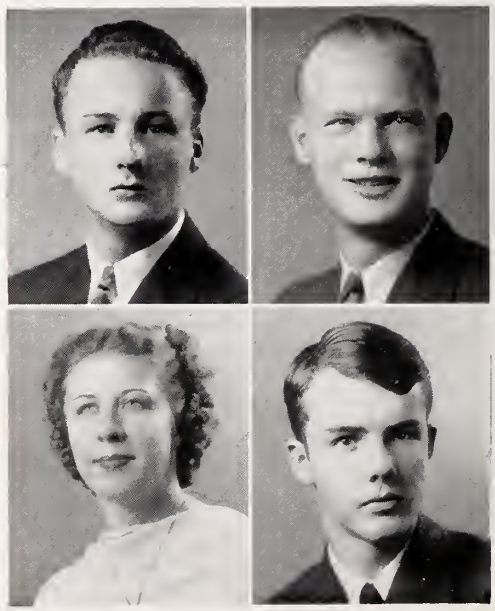

RUSHTON WILLIAM SNAPP
"BILL"

ELMER SOLESBEE
"BLONDIE"

NANCY BELLE SOLOMON
"BUCK"

JOHN MITCHELL SORROW

Honor Society (2, 3); Scientific Research Club (3); Alpha Theta Chi (3).

Florence Marie Soule
"Soulie"

Alpha Theta Chi; Swimming Club; Archery Club; Movie Club; Book Club.

Mary Maynard Spencer
"Spence"

President and Vice-President Home Room (1); *Rambler* Representative; Snips and Cuts Advertising Staff; Carnival; Dean's Assistant; *Lace and Pig Iron* Representative; Swimming Club; Cinema Club; Good Sports Club.

Creighton Clifford Spivey
"Spivvy"

Band (3); Basketball (3).

Lida Louise Springer

A'Capella Choir (1, 2, 3); President German Club (3); Movie Club (3).

Margaret Louise Springer
"Baby"

Secretary Home Room (2); Traffic Committee (3); Orchestra (1, 2, 3); Swimming (3).

Eunice Rosalie Springs

Movie Club (2, 3); Bible Club (3); Dramatics Club (3).

Miriam Constance Stanley
"Stanley"

Choir (1, 2, 3); Dramatics (1, 2, 3); House and Grounds Committee (3); Treasurer Home Room (1).

Duncan St. Clair
"Moe"

1939

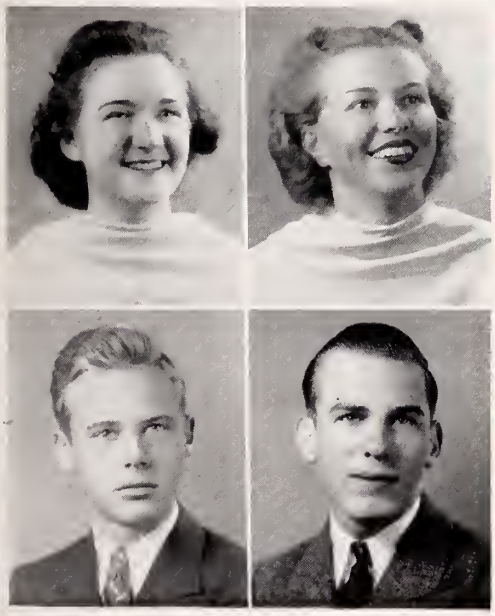

Ebbie Lou Stephens
"Windy"

Soccer (1, 2); Basketball (1, 3); Baseball (1); Volley Ball (1); Central Cinema Club (1); *Rambler* Representative (2).

Elizabeth Stevenson
"Betty"

President Home Room (1); Student Assembly (1, 2); Basketball (1, 2, 3); Soccer (1); Soft Ball (1, 2).

Emory Stevenson

Junior Marshal (2, 3); Honor Society (2, 3); Vice-President Home Room (2); Band (1, 2, 3); Orchestra (1, 2, 3).

Elbert Stewart
"Babe"

Football (1, 2); Operations Committee (1, 2, 3); Visual Aids Committee (2, 3); Fencing Club (2); Traffic Committee (1).

WILLIAM S. STEWART, IV
"BILLY"

Secretary Home Room (1); President Home Room (2); Honor Society (2, 3); Scientific Research Club (3); Archery Club (3); Nominatorial College (1, 2); French Club (3).

JAMES B. STOKES
"JIMMY FLYNN"

Intramural Boxing Champ (2); Boxing (1, 3); Baseball (2, 3).

WALTER R. STOCKTON

DORIS LEE STOUT
"DOTTIE"

Rambler Representative (2); Cinema Club (1, 2, 3); Treasurer Home Room (3); Archery Club; Visual Aids Representative (2); S. O. L. Bible Club (3); Honor Society (3).

WILLIAM ERNEST STOUT
"WILLIE", "ERNIE"

Archery (2, 3); Fencing (2); Girl Reserves (1, 2, 3); Soccer (1, 2); Basketball (1, 2, 3); Volley Ball (1, 2, 3); Soft Ball (1, 2, 3); Swimming (1, 2, 3); Tennis (1, 2, 3); Girls' Athletic Association.

BEVERLY JEAN STRANE
"BEV"

ROBERT EARL STRAWN
"PEE-WEE"

MARY HELEN SUHER
"HEDDIE"

S. O. L. Bible Club (2); Cinema Club (2); History Club (2); Swimming Club (3); House and Grounds Committee; Camera Club (3).

1939

DOROTHY SUMMERVILLE

Honor Society (2, 3); Camera Club (1, 2); Archery Club (3).

NANCY ANN SUTHER
"POKE"

ROBERT SWARTZLANDER
"FLASH"

Traffic Committee (2, 4).

FRANKIE CEIL SYPHER
"CEIL"

Orchestra (1); Good Sports Club (3); Spanish Club (3).

MARGARET JIMMIE TANNER
"MARGO"

EARL R. TARLETON
"RED"
Boxing (3); Track; Spanish Club (3).

JAMES ROBERT TARLETON
Traffic Committee (1, 2).

JAMES R. TAYLOR
Archery Club; Scientific Research Club.

MARY ETTA TAYLOR

BOBBY TEETER
Track (2, 3, 4); Basketball (2, 3, 4).

HERSCHEL H. TERRELL
"HERSHY"
Baseball Manager (2, 3).

AUSTIN C. THIES
Boys' Good Sports Club (3); Operations Committee (1, 2); Chairman (3); Visual Aids Committee (2); Student Council (3); Student Assembly (3); Traffic Committee (1, 2); Silver Wheel (2); Archery Club (2).

1939

FRANKLYN THERESA THOMAS
"FRANKIE"
Choir (1, 2, 3); Vice-President (2); Madrigal Club (2); Alpha Theta Chi (2); Swimming (3); Tennis (3).

JAMES WESLEY THOMAS

BETTY C. THOMASON
Camera Club (2); Pi Alpha Zeta (2, 3); Secretary (3); Nominatorial College (2, 3); Swimming Club (3); Scientific Research Club (3); Fencing Club (2).

JAMES RUDOLPH THOMPSON
Assistant Football Manager (1); Football Manager (2, 3); President Home Room (2); Nominatorial College (2); Chi Beta Chi (2); Cafeteria (3); Traffic Committee (2, 3); Alpha Theta Chi (2).

LAWRENCE CLAUDE THOMPSON, JR.
"LOLLY"

Vice-President Home Room (1); Student Assembly (1); Manager Baseball (1, 2, 3); Nominatorial College (3); Movie Club (1); Rifle Club (1).

BEATRICE JOSEPHINE THORNBURG
"BEE"

EARL HAWKINS TILFORD
"TILLIE"

Vice-President Home Room (1); President Home Room (1); Visual Aids Committee (3); Fencing Club (2, 3); Hi-Y Club (3); Boys' Good Sports Club (3); Football (1); Track (3).

ALICE JANE TIMMONS
"HAGGY BELLE"

Student Assembly (2); A. A. Board (2); Soccer (1, 2); Basketball (1, 2, 3); Swimming (1, 2); Soft Ball (1, 2, 3); Volley Ball (1, 2, 3).

CARL WALKER TODD

Radio Club (1); Secretary Home Room (3).

DORIS ELIZABETH TODD
"DORRIE RED"

Good Sports Club (2, 3); Movie Club (2, 3); Traffic Committee (3); Book Club (3).

JESSE TROTT

Latin Club (2, 3); Honor Society (2, 3); Scientific Research Club (3); Secretary Home Room (1); History Club (3).

ROBERT M. TROTTER
"BOBBY T."

Traffic Force (2); Orchestra (1, 2, 3, 4); Student Conductor (4); Band (1, 2, 3, 4); Drum Major (4); Board of Directors (3); Operations Committee (2).

1939

MARTHA HORNE TUCKER
"SISTER"

JEANNE BAKER TURNER

Photography Club (2); Cinema Club (2); Girls' Athletic Association (3); Secretary Home Room (3).

SARALYN TURPIE

Secretary Home Room; Student Assembly; President Home Room; House and Grounds Committee; Nominatorial College.

CHARLES THOMAS WAGNER, JR.
"JUNNY"

EVA LOUISE WALKER
"LIL"

Rambler Reporter (2); Alpha Theta Chi (2, 3); Girl Reserves (3).

JOSEPHINE NEFF WALKER
"JO"

Dramatics (1); Student Assembly (1); Orchestra (1, 2, 3); Nominatorial College (1, 2); Band (2, 3); Treasurer Home Room (2); President (3); Bible Club (3); Honor Society (2, 3).

SOPHIE ELIZABETH WALKER

Social Committee (3); House and Grounds Committee.

SAMUEL WALLACE
"SAM"

Movie Club (1, 2, 3); President (3); Vice-President (2); Archery Club (2, 3); President (3); Camera Club (2); Student Assembly (2, 3); Good Sports Club (1); Nominatorial College (2); *Rambler* Advertising Staff (3); Scientific Research Club (2, 3); Traffic Committee (1, 2, 3); Visual Aids Committee (2); Fencing Club (2, 3); Orchestra (1).

MARCEL WALTON
"FLIP"

Soccer (3).

ROBERT PAUL WARD, JR.

Honor Society (2, 3); Scientific Research Club (3); Radio Club (2); French Club (3); Home Room 121 (2, 3).

SARA ANNICE WARD

Girls' Athletic Association; Soccer (1); Basketball (1); Soft Ball (1).

STEPHEN E. WARNER
"STEVE"

Rambler Staff (3); Honor Society.

1939

E. P. WARREN

Honor Society (2, 3); Book Store (3); Home Room 121 (2, 3).

LUCILLE WATTERSON
"CEILIE"

Phi Alpha Zeta (2, 3); Good Sports Club (2, 3); Vice-President Home Room (1); Improvements Committee (3); Civic Committee (3); Tabulation Committee (2); Nominatorial College (1); Treasurer Phi Alpha Zeta (3); *Rambler* (2, 3); Associate Editor (3); *Lace and Pig Iron* Representative (1); Advertising Staff SNIPS AND CUTS (3); Fencing Club (2).

BETTY FRANCES WELCH

Choir (3); Bible Club (3); Basketball (3).

MARJORIE ANN WELLER
"TOOTIE"

Treasurer Home Room (1, 2); Camera Club (2); Bible Club (2, 3); Nominatorial College (2); *Rambler* Representative (3); *Rambler* Staff (3); Secretary Book Club (3); Girl Reserves (3); Dramatic Club (3).

Frances West
"Frankie"

Soccer (1, 2, 3); Basketball (1, 2, 3); Volley Ball (1, 2, 3); Soft Ball (1, 2, 3); Athletic Association (1, 2, 3).

Virginia Doreen West
"Dodie"

Student Assembly (1, 2); Traffic Committee (1); Nominatorial College (2); Chi Beta Chi (2); Vice-President (2); Alpha Theta Chi (2, 3); Vice-President (2); *Rambler* Representative (2); Bible Club (3).

Frances Louise Westbrook

A'Capella Choir (1, 2, 3); Orchestra (1, 2, 3); Movie Club (1, 2, 3); Honor Society (2, 3); French Club (3); Madrigal Club (2).

Robert F. White, Jr.

Orchestra (1, 2, 3); Traffic Committee (2, 3); German Club; Fencing Club (2); Home Room 221.

Robert H. White
"Bob"

Ann Wiley

Treasurer Home Room (1); Social Committee (1); Student Assembly (2, 3); *Lace and Pig Iron* Representative (1, 2); Chief Girl Marshal (2, 3); State Student Council Congress (2, 3); Good Sports Club (2, 3); Spanish Club (2, 3); Student Council (3); Photographic Editor Snips and Cuts (3); D. A. R. Citizenship Girl (3); Cheer Leader (3); Secretary Student Body (3); Office Assistant (2).

Bennett Rufus Willeford, Jr.
"Ben"

Visual Aids Committee (1, 2, 3); Operations Committee (3); House and Grounds Committee (1); Chemistry Laboratory Assistant (2, 3); Physics Laboratory Assistant (3); Scientific Club (2, 3); Secretary and Treasurer (3); Mathematics Club (2, 3); Secretary and Treasurer (3); Camera Club (2, 3); Secretary (3); German Club (2, 3); National Honor Society (3); President Photography Club (3).

Doris Williams
"Dot"

Alpha Theta Chi (2, 3); Dramatics Club (3); A'Capella Choir (1, 2, 3).

1939

Geraldine Williams
"Jerry"

History Club (2); Radio Committee (2); Traffic Committee (3); Bible Club (3); Dramatics (3); A'Capella Choir (3); Beginner's Chorus (2).

Mary Louise Williams
"Sis"

Robert Williams
"Bob"

Virginia K. Williams
"Ginny"

Latin Club (1); Treasurer Home Room (1, 3); Junior Marshal (2, 3); House and Grounds Committee (2); Social Committee (3); Office Assistant (3); Spanish Club (3).

KATHRYN WILLIAMSON
"KAT"

Cinema Club (2); Camera Club (1); S. O. L. Club (3); Dramatics Club (3).

WILLIAM BROWN WILLIAMSON
"BILL"

HELEN WILSON

Traffic Committee.

MAURICE HAMILTON WILSON
"PUDDIN"

Baseball (1, 2, 3); Football (1, 2); Choir (1, 2, 3).

THOMAS WOODROW WILSON
"WOODIE"

President Home Room (1, 2, 3); Vice-President Home Room (4); Monogram Club (1, 2, 3, 4); Block "C" Club (3, 4); Secretary (3); President (4); Intramural Boxing (1, 2, 3); Manager Basketball (1, 2, 3, 4); Track (1, 2, 3, 4); Football (1, 2, 3, 4); Captain (4).

LORINE HELEN WINSTON

Basketball (3); Volley Ball (3); Soft Ball (3).

BILL WINTER

Basketball (2, 3); Track (2, 3); Football (3); Student Assembly (3).

ISAAC WITHERS
"IKE"

1939

DANIEL HOWARD WOLFE, JR.
"DAN"

Vice-President Home Room (2); Ring Committee (3); Vice-President Junior Class (2); Junior Executive Council (2); Ticket Committee (1); Chairman Dance Committee (3); Chairman Junior Dance Committee (2); Ways and Means Committee (2); Scientific Research Club (2); Secretary (2); Good Sports Club (2); Sergeant-of-Arms; Track (1, 3); Football (1, 2); Student Council (3); Student Assembly (3); Advertising Staff SNIPS AND CUTS (3); Sophomore Club (1).

JEAN MASON WOODSIDE
"WOODIE"

S. O. L. Club (2, 3); President (3); Secretary (2); President Home Room (2); Traffic Committee (2, 3); Lieutenant (3); Choir (1, 2, 3); *Rambler* Representative (3); Open Forum Bible Club (1).

DOROTHY MOE YANDELL

Bible Club (2, 3).

MYRTLE ELIZABETH YANDLE
"SKIPPER"

Treasurer Home Room.

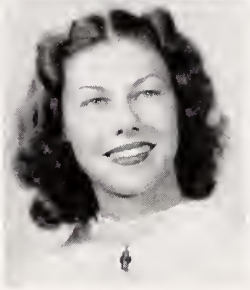

Delice Mary Young

"Delishus"

President Home Room (1, 2); Vice-President (3); Secretary (1); Student Assembly (2, 3); Chairman Improvements Committee (3); Marshal (2, 3); Pi Alpha Zeta (2, 3); Vice-President (3); Parliamentarian (3); Good Sports Club (2, 3); President (3); Infirmary (2); Nominatorial College (1, 2); Club Editor Snips and Cuts (3); Honor Society (3); *Lace and Pig Iron* Representative (1, 2, 3).

Richard Young, Jr.

"Dick"

Visual Aids Committee (1, 2); Operations Committee (1, 2); *Rambler* (2, 3); Sports Editor (2); Editor-in-Chief (3); Publicity Committee (2); Spanish Club (2); Publicity Fencing Club (2); Boxing Team (3).

Virginia Landon Young

Treasurer Home Room (1); Secretary (2); Good Sports Club.

Class Poem

Do you suppose that the clock o'er the door
Grows tired of the hour of day
And chats to the portraits that hang on the wall
Of the students who come in and out of the hall
And perhaps to the portraits does say:
"Good students may come and good students may go,
But I am up here above all"?

I should think that the portraits would nod and reply,
With an air disdainfully cold:
"Notice how pompously pedants pass by;
How funny they are when they scold."

And the bells that do ring at the top of their voices
Would smirk and say, "Watch them disband
Each one of their classes when we chance to speak;
Why we are the ones who command!"

Then I think that the willow tree laughs as he says:
"No reason for weeping have I;
For under my branches in spring and in fall
Adolescent lovers do sigh."

There's the fountain most flighty in Central's backyard,
Who sings as he throws off his spray,
"Regard the sad students who work all day long
While I most delightedly play."
Oh, fountains and portraits and clocks and loud bells,
All these, and the willow tree too—
You're part of three years we shall never forget.
Shall we be remembered by you?

Senior Class History

With excitement and hopes high, we, the frightened sophomores, started our never-to-be-forgotten days at Central. But despite our timidity, we had picked a fortunate time to enter the portals of higher education. For a full year Central had undergone the "Era of Reconstruction," and now twelve grades and nine months were an established fixture; better athletic teams and increased activities awaited our support.

The year began with a hurry and bustle never known at junior high, but from the confusion, order was soon restored by our first class president, John Ball. The first semester passed quickly, and at mid-term the same officers were selected to carry on their work.

Our athletic teams, on which we sophomores were amply represented, experienced a very successful year, which ended with two state championship trophies resting in the main hall, one won by the football team and the other by the track squad.

Never did we feel more like outsiders than on the day of Central's first commencement finals; but soon WE would be juniors.

Commencement and a summer passed; we were juniors, people of prestige (we thought), with the right to paddle any small sophomore; but on the opening day some of us looked as bewildered as the fresh sophomores, with twelve new rooms and one of the finest music buildings in the South, Central was a changed place. But we soon composed ourselves and, wise by now in the ways of politics, chose Joseph McLaughlin to lead us through our first eighteen weeks as juniors.

The football team repeated its former performance in Chapel Hill and retained for another year the title of state champions. The music department scored two achievements in presenting the school's first light opera, *His Majesty's Ship Pinafore*, and in inaugurating a series of weekly radio concerts.

To begin the second semester, Norman Pease was elected class president, and Lacy MacLean succeeded Jimmy Greenwood as Chief Marshal. The band and orchestra journeyed to West Palm Beach, Florida, for the National Contest and returned after a week bringing first ratings in the Class "A" division, and the news that in 1939 the festival would be held in Charlotte with Central as the host. Hope ran high among us juniors for a unit of the government's R. O. T. C. in 1938-39 after the splendid work of a committee ended with the school board's approval of the establishment of a division. Failure of an appropriation to pass Congress, however, tabled the issue indefinitely.

The basketball, boxing, track, and baseball teams each enjoyed a winning season with the tracksters bringing home the state championship, the boxers failing to win the title by only one-half a point, the basketeers losing the conference cup by a few points, and the baseball boys winning a majority of their games. The Junior-Senior finals culminated Central's first year of script dances; our Tea Dance was an outstanding social success.

At last our junior year was over and it was with eagerness and anxiety that we faced our remaining year of life at Central.

Commencement and another summer passed; we were seniors, people of genuine prestige, with the right (but not the desire) to paddle any small sophomore.

After the installation of Norman Pease as President of the Student Council the first semester class elections placed Steve Karres as our President, with George McCachren, Vice-President; Caroline Miller, Secretary; and Julian Powell, Treasurer.

Without a chance at the state championship because of withdrawal from the Western Conference, our football squad again showed winning qualities with victories over reputably strong teams. The Wildcats were led by Co-Captains "Woody" Wilson and Wilford Kale. The schedule included several of the larger schools of the South, in keeping with an expansion of the gridiron program.

An improved *Rambler* was edited by Dick Young and managed by Kenneth Barnsdale, Editor Mary Anna McBryde and Business Manager Mary Jane Hart headed *Lace and Pig Iron*, and SNIPS AND CUTS was directed by Lacy MacLean, Editor, and Joseph McLaughlin, Business Manager. The Student Assembly's main project was the improvement of the stage equipment, and a fund was begun toward this end.

The outstanding productions of the semester were *The Pirates of Penniizance*, by the music department, and *The Queen's Husband*, by the dramatic classes.

The end of this term closed a very successful period for the senior class, but found some of us wondering whether or not we were still seniors. Enough was left of our class, however, to elect George McCachren, President; Delice Young, Vice-President; Betty McClintock, Secretary; and Jimmy Caddell, Treasurer. Steve Karres was selected overwhelmingly to pound the Assembly's gavel. Class Day Officers chosen were: Mary Anna McBryde, Poet; Steve Karres, Lawyer; Norman Pease, Historian; Dan Wolfe, Prophet; and Otto Haas, Artist. Mascots were: Floyd W. Elliott, Jr., and Barbara Honey. Edgar Patterson and Robert Proctor were chosen Chief Marshals by the junior class to lead us through Commencement.

Winter Sports were again successful with the basketball team winning the conference title and placing two men, Edd Myers, forward, and Lefty Miller, guard, on the All-Conference team, and with the boxers taking the state championship on points in the semi-finals of the tournament.

The spring season began with a highly successful St. Patrick's Day Carnival, directed by Wilford Kale and held for the first time in the Armory Auditorium. The Pre-College Guidance Bureau, organized to help us in selecting a college to attend and to aid us with our college problems, was a great success. The baseball, track, tennis, and golf teams all boasted good records as a fitting climax to three years of outstanding athletic success. The Student Assembly appropriated money for several scholarships, carrying on a custom originated by last year's organization. Ann Wiley was chosen to be North Carolina's Good Citizenship Girl at the D. A. R. convention in Washington. The dramatic department's second production, *Pride and Prejudice*, with a cast of eighteen players, was enthusiastically received by the students.

So, after the gaiety of the Junior-Senior Prom, with the sadness of Commencement just ahead, we say goodbye to the three happiest years of our lives and to Central Hi; we are proud and grateful to have been her students.

NORMAN PEASE, *Class Historian.*

Senior Superlatives

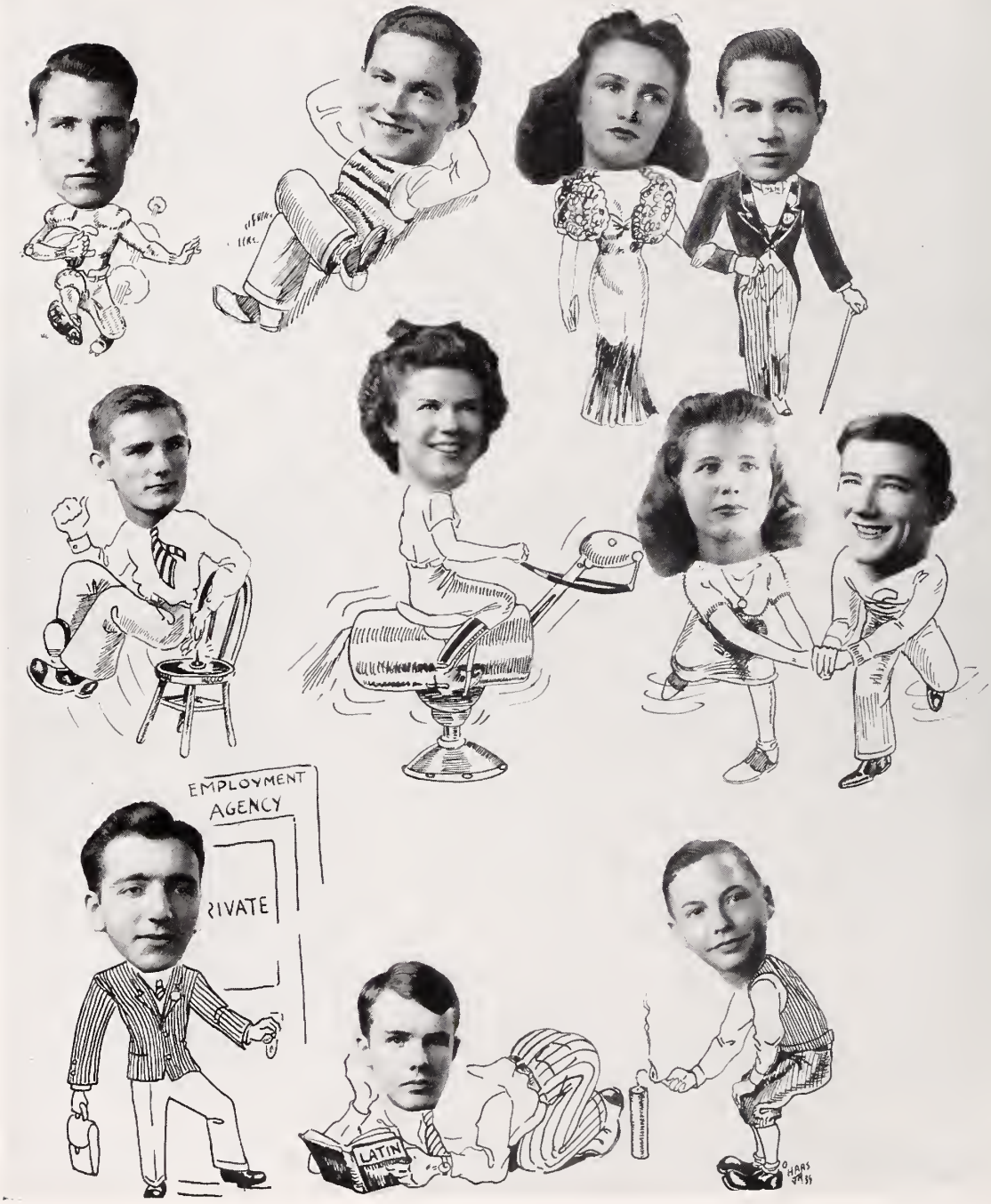

WOODY WILSON . . . . . *Best Athlete*
SAM PALMER . . . . . *Most Retiring Boy*
MAE HOFFMAN . . . . . *Best Dressed Girl*
JOSEPH MCLAUGHLIN . . . . . *Best Dressed, Most Dignified Boy*
GEORGE MCCACHREN . . . . . *Best All-Around, Most Sincere, Most Energetic Boy*
CATHERINE DANIELS . . . . . *Most Original Girl*
VIRGINIA MAUNEY . . . . . *Best Dancer*
BILL BALL . . . . . *Best Dancer*
STEVE KARRES . . . . . *Most Likely to Succeed*
MITCHELL SORROW . . . . . *Smartest Boy*
JULIAN BLACK . . . . . *Most Mischievous Boy*

Senior Superlatives

WALTER STOCKTON ..... *Most Bashful Boy*
JANE GREY ..... *Most Bashful Girl*
ANN WILEY ... *Biggest Heart-Breaker, Most Likely to Succeed, Cutest, Most Popular, Most Attractive Girl*
DICK YOUNG ..... *Most Original Boy*

NORMAN PEASE .... *Best Executive, Most Popular, Most Attractive, Most Influential Boy*
GEOFFREY JORDAN *Most Beautiful, Most Sincere Girl*
MARY FRANCES GLAZE ..... *Smartest Girl*
SARA HORNE .. *Most Mischievous, Most Energetic Girl*
BILL WINTER ..... *Biggest Bull Shooter, Best Looking Boy*

The Charlotte Observer

WEATHER: Could be CHARLOTTE, N. C., MAY 1, 1949 TODAY—2 Pages

Business Magnate Arrives in City

Mr. Steve Karres, President of the World Fruit Company, arrived in the city this morning. Mr. Karres, who was greeted here this morning by his district manager, Mr. Fred Amon, is visiting his branch offices in all parts of the world. Mr. Karres says that at the present time there is little danger of war in Europe; but the price of bananas is going up.

Famous Chemist Makes Discovery

New York, May 1—Mr. Benjamin Willeford, noted chemist of the staff of the E. H. Tilford Chemical Co., made a wonderful discovery in the field of chemistry today. Mr. Willeford has found how to transfer bread back to flour. In this way he is saving the housewife many a cent. Mr. Willeford says, that he will release the formula to the public as soon as he has made a few minor changes.

To Open Offices Here

San Francisco, May 1—Dr. John Maxwell Moore, recently graduated from Johns Hopkins University, arrived here from a trip in the Orient. Dr. Moore said that he intends to return to Charlotte, N. C., to open his offices. He is a master of the piano as well as one of the foremost doctors of the world. Dr. Moore is a student of Chopin and Mozart and has his B.S. degree in Music. Upon his arrival here Dr. Moore will specialize in the diseases of the brain.

JUNIOR CHAMBER OF COMMERCE TO SPONSOR SAFETY WEEK

Mr. Julian Powell, President of the Junior Chamber of Commerce, announced today that the Junior Chamber is planning to promote Safety Week June 1-8. Mr. Powell urges all civic and community leaders to get in touch with Mr. William Gatlin, Chairman of the Safety Week program.

Swing Band Gets Great Reception

New York, May 1—Last night proved definitely that "Ike" Gill and his "Slip and Spill" music are on the way to the top of America's band list. Last night the band, consisting of such stars as Jack DuLong, Julian Burroughs, Emory Stevenson, and Willie Worrell, was given a royal reception in the Rainbow Room of the Hotel Plaza. Mr. Gill says that his band's success is due entirely to constant practice and righteous living.

Noted Artist to Lecture

Mr. Otto Haas, noted artist and painter of such pictures as "The Cowboy," "The Indian" and "The Cowboy and the Indian," will begin a series of lectures tomorrow night at the Mint Museum. He is being brought here under the supervision of the Better Arts Club, which is headed by Miss Katherine Daniels.

OPPOSES BILL

Washington, May 1—Senator Joseph McLaughlin, the Junior Senator from North Carolina, went on record today as in favor of the raise in teachers salary. Says McLaughlin—"They don't earn half enough now."

BEGINS WORK ON PICTURE

Hollywood, May 1—Ann (Dimples) Wiley starts work today in her new Ferguson-Thies picture, "Love of My Life." The producers Mr. Dick Ferguson and Mr. Austin Thies say that if Miss Wiley's work in this picture is as good as in those in the past, she is certain to win the Academy Award for 1949.

ANSLEY MENTIONED FOR MAYOR

Campbell Ansley, local civic and social leader, was being urged by his friends to enter the race for Mayor. If this should happen, it would pit the two greatest political machines in Charlotte against each other. The present Mayor, Hon. William McRae has already announced his candidacy.

The Charlotte Observer

Published every day in the year.
One hundred and sixth year of publication
Est. 1869

Bill Arnold ..... President
Robert White ..... Business Manager
Robert Miller ..... Editor
John Ball ..... Managing Editor

AGAIN RATED NO. 1

New York, May 1—Miss Caroline Miller, of Charlotte, N. C., was again rated the best dressed woman in America by the American Fashion Academy. This makes the second straight year Miss Miller has attained this honor.

SPORTS

FINAL ROUND AT AUGUSTA

Augusta, Ga., May 1—The final round of the Masters Golf Tournament is to be played here today. The finalist—Ed. Schrieber and Gattis Redfern teed off this morning at eleven o'clock. Both Schrieber and Redfern have been shooting sub-par golf although the outcome will not be known until the final hole is played.

STAR BALL PLAYER SIGN

New York, May 1—Maurice "Puddin" Wilson, star first baseman for Norfolk last year, and voted the most valuable player of the minor leagues, today came to terms with Lawrence "Lolly" Thompson, owner of the New York Yankees. Although the amount of his salary was not disclosed, it is generally agreed that he will get $20,000 or more.

TO COACH OLYMPIC TEAM

New York, May 1—Edd Myers, former Olympic and University of North Carolina, basketball player, was today named as the coach of the 1952 Olympic basketball team. The United States Olympic Committee said, that Mr. Myers was picked from the many candidates because of his ability and the method of handling boys.

IVEY GIVES MONEY FOR HIGH SCHOOL STADIUM

Mr. William Ivey, noted chemist and head of the Ivey Chemical Co., today gave Central High School a check for $50,000 to be used for a new stadium. This stadium is to have a football playing and practice field, and a track within it. It is estimated that the stadium will hold 25,000. Mr. Ivey, a former high school star, said that he hoped that this would help to keep Central on top of all the Southern High Schools. The stadium is to be located where formerly stood Independence Park. This land was purchased through Holmes Hanson, local realtor.

TO FIGHT HERE

John Marshall Culp, outstanding contender for the heavyweight boxing championship of the world, is scheduled to fight John Cameron, local heavyweight in a 10-round exhibition here May 12. Culp, who has beaten most of the outstanding contenders for the crown, is scheduled to fight the Champion of the British Isles on July 4 The winner of this match is to fight the champion in September.

Society

CHARMING RECEPTION FOR VISITOR

Mr. and Mrs. Lacy MacLean entertained at a lovely bridge party last Wednesday evening at their home in Ormand Ave., in honor of their house guests, Mr. and Mrs. Woodrow Wilson. Mr. and Mrs. Wilson, formerly of Charlotte, are now living in Podunk, Ohio, where Mr. Wilson is President of the First National Bank. The invited guests were Mr. and Mrs. Robert Smith, Mr. and Mrs. Worth Keeter, Mr. and Mrs. John Parks, Mr. and Mrs. Joe Lentz, Mr. and Mrs. Sam Palmer, Mr. and Mrs. Jimmy Huntley, Mr. and Mrs. Bobby Baird, and Miss Virginia Mauney and Mr. Jimmy Caddell.

LOCAL WOMEN IN HORSESHOW

Pinehurst, May 1—Charlotte, N. C. walked off with First honors in the horse show held here yesterday. The Charlotte team which is composed of such veterans as Miss Sara Horne, May Hoffman, Justine Jones, Ailene Long, and Clarina Bevis, is almost a certain winner of the National Horse Show to be held in New York next month.

Last Will and Testament

We, the Class of '39, realizing that our Life at Central is almost over, being in possession of a clear mind (?) and a sound body, do make and declare this to be our last will and testament.

ARTICLE I—*To the Faculty*

Item 1—To our Highly esteemed principal, Dr. Garinger, we leave hoping that you may achieve your aim of a better Central High School very soon.

Item 2—To Miss Gray, we leave Mr. Tinkham.

Item 3—To Miss Mac, we leave with sincere hopes that you will have no more "Steves," "Ikes," "Richards," and "Wilfords" to bother you.

Item 4—To Coach Boyleston, we leave Fred Amon, to occupy your mind as "Ike" has done for the last two years.

Item 5—To "Pop" Norman, we the chemistry students leave with visions of a Country Club High School for those who love to laze around.

ARTICLE II—*To the Junior Class*

Item 1—We do hereby leave to the class of '40 the few privileges of being a Senior.

Item 2—Since it is up to the Seniors to lead in every school organization, we leave to you the responsibility of keeping Central's school spirit on the top.

Item 3—To you we leave and bequeath Miss Downs, Miss Fraser, Miss Henderson, and Miss Newland to teach you enough English to be graduated.

Item 4—As we leave this building today, we cease to be a part of the school. These caps and gowns, which have been the heritage of our school for many years, are handed down to you. Be proud of this heritage, do everything in your power for Central, and when you leave next year make sure that you can say that you did your part.

ARTICLE III—*To Various Individuals*

Item 1—I, Norman Pease, leave and bequeath to Edgar Patterson my many admiring friends and leadership ability.

Item 2—I, Tom Smith, leave my backfield position and ability to carry the "pigskin" to Jack Little.

Item 3—I, Ann Wiley, leave my attractive smile and business ability to Betty Huneycutt.

Item 4—I, Lacy MacLean, leave my dignified manners and the editorship of the 1940 annual to McAlister Carson.

Item 5—I, Dan Wolfe, leave my ability to put on Central's dances to Paul Dulin.

Item 6—I, Mitchell Sorrow, leave and bequeath my well worn notebook and ability to make all "A's" to Roy Johnson.

Item 7—I, Justine Jones, leave my loud mouth and ability to ask silly questions to whoever desires to have them.

Item 8—I, Geoffrey Jordan, leave my good looks and dignified disposition to Peggy Werness.

Item 9—I, Charles "Ike" Gill, leave.

Item 10—I, Mary Elizabeth McGinnis, leave my much used fountain pen and secretarial experience to Anne Dichtenmueller.

Item 11—I, Sam "Handsome" Palmer, leave my well groomed hair to whoever has enough patience to keep it combed.

Item 12—I, Gene Phillips, leave and bequeath my baton to James Furr.

Item 13—I, Maxwell Moore, leave my acting ability to Tom Cook.

Item 14—I, Earl Heath, leave my pitching arm to Joe Moody.

Item 15—I, William Ivey, leave and bequeath my green jaloppy to the person that has enough patience to crank it up every time he wishes to go, and, incidentally, that has ten bucks.

Item 16—I, James Rudolph (Powerdive) Thompson, Jr., Esq. leave the football managership to Howard Elliott and Joe Armstrong.

Item 17—I, Sara Horn, leave my ability to "gab" to "Libby" Jones.

Item 18—I, Elliott Griffin, leave the mile run to Bob Sanders.

Item 19—I, Otto Haas, leave my brush and paints to Peggy Parsley.

Item 20—I, Caroline Miller, leave and bequeath my title "Central's Best Dressed Girl" to Mary Carson Jones.

Item 21—I, Dick Young, Jr., leave and bequeath my title "Central's best *Rambler* editor" to Ernest Frankel.

Item 22—I, Coach Ansley, leave and bequeath my "Gold Mine" to Jimmy Dalton.

STEVE KARRES, *Class Lawyer.*

Signed, sealed and published in the presence of:

ALICE PAYNE,
MARY LAW GRAY,
LACY MACLEAN.

Junior Class Officers

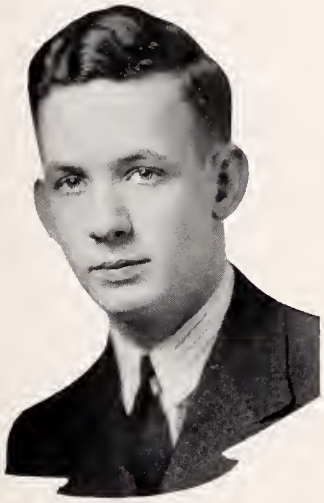

FIRST SEMESTER

GEORGE KENYON
President

Left to Right

PEGGY PARSLEY . . . . . *Secretary*
FRANCES MOSELEY . . . . *Vice-President*
SUZANNE CARROLL . . . . . *Treasurer*

SECOND SEMESTER

JOHN KENNEDY
President

Left to Right

TOM PAYNE . . . . . *Secretary*
ROBERT PROCTOR . . . . . *Vice-President*
GEORGE KENYON . . . . . *Treasurer*

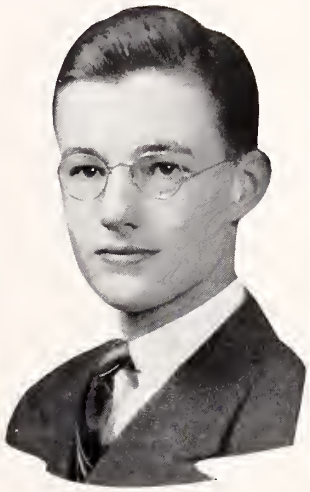

MISS NEWLAND'S HOME ROOM

First Row: Mary Etta Brigman, Eileen Stephens, Sarah Searcy, Lewis Gordon Ellis, Margaret Wood, Mary Moore, Sara Storm, Bettie Alexander, Louise Young Workman, Florence McCulloch, Blanche Thies; *Second Row:* Helen Wilson, Vivian Bates, Flora Nancy Ledbetter, Lorene Harkey, Elizabeth Hamilton, Martha Summerville, Marjorie Martin, Marie Dees, Mildred Robinson, Jean Keeter, Dot Burwell, *Third Row:* Emalyn Rea, Mary Catherine Scoggins, Catherine Davis, Doris Parker, Louis Williamson, Carol Myers, Arabelle Boyer, Louise Payne, Nancy Goodwin, Mary Kate Kornegay, Hazel Solomon, Barbara Ann Smith.

Those not included in picture: Virginia Mewborn, Betty Williams, Barbara Postelle.

MISS WHITE'S HOME ROOM

First Row: Evelyn Kanoy, Frankie Gibson, Julia Wilson, Lulu Fellas, Marie Pappas, Zinnia Morton, Kathleen Hicks, Frances Brown, Virginia Thompson, Sara Ellen Dietz, Rita Gottheimer, Billie Woods, Betty Owens; *Second Row:* Miss White, Atwood Skinner, Calvine Dewese, Ernest Smith, Eleanor Lazenby, Nancy Isenhour, Virginia Womack, Abmargie Felder, Murrel Cook, Garret Bond, Leland Puckett, Bill Starnes, Tommy Lentz, Arthur Stokes; *Third Row:* Mac Barksdale, Arden Galard, Robert Proctor, William Lawing, Charles Mincey, Robert Bunn.

MISS ELLIS'S HOME ROOM

First Row, Left to Right: Ed Hartman, Jean McMahan, Carolyn Smith, Azilee Harkey, Mary Clayton, Rachel Rhyne, Mary Pickett, Auty Blanton; *Second Row:* Herbert Asten, Sam McGinn, Billy Tucker, Ed Thomason, Paul Howard, Abe Craddock; *Third Row:* Dan Givan, Joe Freeman, Bill Harmon, Hutchison Sullivan, Frank Markey, Jasper Gordon, Henry Parrish; *Fourth Row:* James Braun, Bobby Percival, Don Blanton, Walter Pettibone, Tom Stewart; *Fifth Row:* Bill Whisnant, Walter Helms, Harry Allen, Bill Little, Donald Moseley, John Warren.

MISS RAMSEY'S HOME ROOM

First Row: Rey Simpson, Virginia Todd, Nell Abee, Gloria Beatty, Carolyn Sharpe, Peggy Werness, Virginia McCauley, Mickey Phillips, Anne Dichtenmueller, Betty Huneycutt, Elizabeth Thrower, Phyllis Green, Ann Leve, Sheila Ferris; *Second Row:* Suzanne Carroll, Inza Umphrey, Irene McDonald, Helen Sample, Bernice Stewart, Helen Mixon, Miriam Smith, Dorothy Cash, Betty Henderson, Alice Young, Clara Carpenter, Jean Rigler, Jean Slaughter, Marjorie Imbody; *Third Row:* Miss Ramsey, Frances Mosely, Betty O'Neil, Audrey Hanes, Zenabia Tyerly, Rosalie Winslow, Peggy Parsley, Carol Cushman.

MR. STONE'S HOME ROOM

First Row: Virginia Torrence, Jean Fox, Ann Carson, Freda Templeton, Peggy Neall, Betty De Young, Jean Fisher, Mary Sue Barnett, Nancy Matthews, Frances Cooper, Elsberth Burnham, Jean Wilson; *Second Row:* John Davenport, Edwin Cox, Jack Van Namee, Robert Nixon, Gene Reynolds, Bill Smith, Carl Cameron, Bill Tipton, W. G. Hawkins.

MR. TINKHAM'S HOME ROOM

First Row: Arba Miller, Bob Capel, Ray Kissiah, Larry Harper, Gordan Heughan, Harold Cauble, Billy Heinz, Robert Seay, Jimmy Foures, Parks Cruse, Elbert Byrd, Fleetwood Barnes, William Stewart; *Second Row:* Phillip DeBerry, Bob Phillips, Billy Stroupe, John Rowald, Arnold Haas, Ray Beachum, John House, Bill Garrett, Joe McKinnon, Raiford Dunn; *Third Row:* Leonar Query, Billy McCall, Jimmie Basinger, Gene Graeber, G. B. Holtzclan, Gordan Gatlin, Harold Cooke, Norman Huss, Pat Diggs, Mr. Tinkham.

MISS HENDERSON'S HOME ROOM

First Row: Page Hunter, Betty Moore, Alitha Byrum, Irene Ross, Margaret Kerr, Jean Ashmore, Sara Frances Riley, Genevieve Windle, Betty Wintzer, Mary Elizabeth St. Clair; *Second Row:* Thelma Hall, Gloria Coppala, Katherine Banks, Bette McKenna, Barbara Schachner, Gene Thompson, Gertrude Buckley, Frances Moses, Evelyn Farris, Nancy Price; *Third Row:* Betty Jane Furay, Patsy Starnes, Mary LaRue Allison, Sara Pardee, Joan Arrowood, Marguerite Beasley, Bettie Jane Casey, Margaret Bangle, Dorothy Barnecasle, Virginia Cleveland, Gloria Martin.

MR. DYSART'S HOME ROOM

First Row, Left to Right: John Costello, Harold Jordan, Harry Hewson, Ralph Short, Erwin Henderson, Charles Darracott, Bob Harding; *Second Row:* David Morton, Hans Christenson, Wallace Newman, Mr. Dysart, John Gaul, Ivan Parker, Otto Willyard; *Third Row:* Gene Tillman, Kenneth Rudisill, Alfred Leader, Charles Thomas, Maurice Dunn; *Fourth Row:* Carrol Furr, Roy Holbrook, Joe Muse.

MISS ENGLAND'S HOME ROOM

First Row, Left to Right: Windy Merritt, Dot Bird, Adele Lazenby, Mildred Brown, Sadie Smith, Charlotte Martin, Helen Floras, Juanita Detter, Meredith Jackson; *Second Row:* Marietta Shelby, Mary Carson Jones, Rebecca Blanton, Mary Edith Jones, Winifred Noble, Helen Lisk, Mary Eleanor Sherrill, Idrienne Levy; *Third Row:* Adair Evans, Cathrine Cansler, Mary Daniels, Mildred Cook, Franz Rummell.

MR. ALLRED'S HOME ROOM

First Row: Jane Starnes, Ruth Voll, Elizabeth Parks, Gladys Dean, Ruby Moore, Mildred Gill, Nell Kiser, Peggy Albea, Sarah Liles; *Second Row:* George Kenyon, B. D. Kinsey, Wilburn Stubbs, Leon Lawing, Maynard Marshall, Joe Redding, James Hewitt, John Asbury; *Third Row:* Bill Hood, William Parlier, Fred Scott, J. W. Morgan, Thomas Payne, Johnnie Vogler, Mr. Allred, Wallace Roseman, Bill Hyland, Jack Allison.

MISS THOMAS'S HOME ROOM

First Row: Anne Fleming, Berenice Avrams, Doris Bost, Julia Dickson, Alma Goodrich, Kathleen Dodgen, Leone Green, Billie Nance, Nancy Jane Boyte; *Second Row:* Carl Robinson, Jimmy Thompson, Don Lattimer, John McAuley, Malcolm Collins, Jack Morrow, Joe Moody; *Third Row:* Bill Ricketts, Frank Savage, Eugene Morris, Billy Morris, Jimmy Glenn, Earle DeBerry.

MISS MARKHAM'S HOME ROOM

First Row: Mary Ward, Sara Houston, Elnora Honeycutt, Mary Forsythe, Katherine Smith, Jean Hester, Peggy Bell, Nancy Kerr, Beverly Owens, Nancy Kirby, Katherine Griswold, Catherine Caldwell, Nancy Baker, Suzanne Walker, Catherine Patterson, Mary Long Griffin, Kathleen Ferguson; *Second Row:* Aaron Orenstein, Clarence Helms, Edward Theiling, Henry Steele, Marshall Stine, Richard Marston, Bill Scarborough, Wesley Van Buren, Lewis Nance, Bill Baird, Donald Gather, Leon Atkinson, Bailey Groome, John Springs.

MISS DONNELLY'S HOME ROOM

First Row: Joseph Browder, Bobby Brown, Charles Wooley, Chesley Watkins, N. J. Orr, Richard Steele, Bill Wafford, Hugh Burrus, Harold Brantley, James Messick, Roy Chapman, Mack Rudisill; *Second Row:* Jim Mozley, Harry Kallam, Clyde Farris, Eugene Reilley, McAlister Carson, Baxter Wilson, James Warwick, Dick Jarrell, Morrison Grier, Edward Johnson, Bobby Rosenthal, Jimmy Lockhart; *Third Row:* Jay Black, John David Alexander, Jimmy Dalton, William McCullock, Howard Dunaway, D. D. Phillips, Robin Brem, Jack Jones, Kenneth Stroud, Clyde Vaughn, E. P. Bethune, Bill Gill, Walter Hook, Jack Moss, George Baugh, John Barber.

MISS DOWNS' HOME ROOM

First Row, Left to Right: Gene Tisdale, Alice Marie Puckett, Julia MacMurray, Alice Amon, Mary Tallent, Elizabeth Taylor, Marjorie Smith, Lucille Parrish, Louise Finlayson, Ruby Kerr, Virginia Prunty, Anna Reese; *Second Row:* Elizabeth Porter, Yvette Roberts, Mary Parnell, Helen Ray, Mary Overby, Jane Brock, Jane Elliott, Margaret Hartman, Martha Jane Green, Dot Hager, Pauline Drake, Julia Frances Scholl, Robbie Jane Collins; *Third Row:* Stuart Childs, Walter Ballenger, Edgar Patterson, Jimmy Austin, John Belue, Calvin McLaughlin, David Pegram, Steve Pappas, Ralph Kiser.

MISS NASH'S HOME ROOM

First Row: Bessie Lee Anderson, Helen Hayne Wiley, Muriel Rice, Frances Hasty, Frances Long, Hazel Busch, Betty Lou Howser, Betty Shouse, Emma Newell, Dorothy Simpkins; *Second Row:* Dorothy Harms, Marie Crawford, Laura Smith, Madge Dycus, Kathryn McKnight, Catherine Swinson, Margaret Black, Elizabeth Swinson, Dorothy Medlock, Helen Huffstetler; *Third Row:* R. L. Graves, Louie Gattis, Kenneth Williams.

Those not in picture: Betty Boyd, Jack Fullerton, Jean Surratt, Ely Ashkenazi, Tom Hanchett.

Sophomore Class Officers

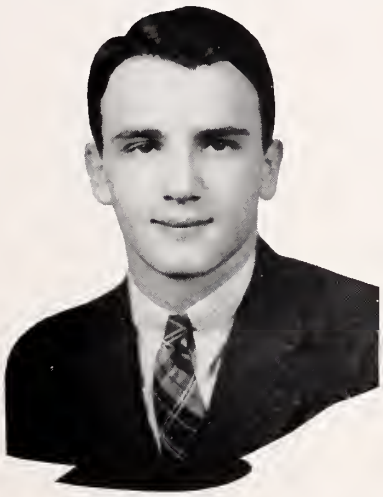

ANDY KARRES
President both Semesters

FIRST SEMESTER

Left to Right

JIMMY FOURES . . . . . *Treasurer*
JOANNE NEWMAN . . . . . *Vice-President*
LESTER BROOKS . . . . . *Secretary*

SECOND SEMESTER

Left to Right

BREVARD MYERS . . . . . *Treasurer*
ANITA KENNEY . . . . . *Secretary*
DONALD BRYANT . . . . . *Vice-President*

MISS LAFFERTY'S HOME ROOM

First Row: Joanna Houchins, Margaret Woodside, Louise Moore, Lois Ritch, Ruth Barber, Rachel Sealy, Mary Katherine Scholl, Janet Haney, Mary Esther Civil, Louise Diggle, Betty Jane Phifer, Mary Florence Shelley, Marie Sitton, Frances Bryan, Mary Helen Rivers, Pauline Biggers, Betty Jane Stillwell, Virginia Henley; *Second Row:* Betty Cruse, Kitty Maxwell, Eleanor Cadell, Virginia Smith, Mabel Scott; *Third Row:* Hubert Graham, Louis Crayton, Paul Seanor, Cary Osborne, Jack Goode, Boyce Helms, Fowler Woodside, Robert Evans, Francis White, Howard Schwartz, Jimmy Armstrong, Dick Dillard, Everett Campbell.

MISS GRIER'S HOME ROOM

First Row: Frances Crowell, Annabelle Shoemaker, Geraldine Johnson, Sara Moseley, Mary Catherine McIntyre, Geraldine Mundy, Margaret Nash, Dawn Sutton, Regina Merchant, Marian Bunker; *Second Row:* Dorothy Mauldin, Mary Bakes Leslie, Dorothy McNeil, Mildred Brown, Louise Fletcher, Katheleen Yaw, Patty Davis, Betty Hunter; *Third Row:* Mavis Sinclair, Ruth Owens, Marie Martin, Dorothy Price, Betty Payne, Doris Fogus, Judy Steen, Zana Haris, Ruby Johnson; *Fourth Row:* Betty Morrison, Elaine Teeter, Patricia Alexander, Ellen Salisbury, Betty Blake, Nell Fisher; *Fifth Row:* Leanoria Shanklin, Mary Estridge, Helen Olpin, Carolyn Daniels, Clara Lucille Ballenger, Edan Williams, Martha Ritch.

MR. FIELDS' HOME ROOM

First Row: Marian Mercer, Evelyn Furr, Clara Curtix, Doris Andrews, Lorraine Helms, Isabelle Andrews, Le Rose Petty, Evelyn Willoughby, Dorothy Austin; *Second Row:* Mildred Smith, Gladys Garret, Dorothy Mikesell, Betty Grice, Helen Gowan, Willie Thompson, Ruth Wynn, Pauline Prince, Elizabeth Westmoreland, Aurelia Myers, Margaret Bizzell; *Third Row:* Betty Miller, Betty Osborne, Jean Alexander, Mildred Kerr, Martha Wray Jones, Lillian Fort, Agnes Mixon, Marjorie Wentz, Sylvia Galumbeck; *Fourth Row:* Johnsie Baxter, Nancy Harris, Meralyn Witherspoon, Mr. Fields.

MISS HUTCHISON'S HOME ROOM

First Row: Florine Scott, Sara Pritchard, Peggy Curlee, Rita Ormand, Jane Boovy, Gene Denton, Betty Jean Small, Betty Dooley, Kathleen Orr, Velma Freeman; *Second Row:* Frances Moffitt, Peggy Howard, Sara Grice, Elizabeth Price, Betty Strange, Lucy Haliburton, Jean Caldwell, Jacqueline Price, Harriet Wilcox; *Third Row:* Mary Tarleton, Mary Muse, Sonora Crawford, Helen Roberts, Rachel McIntosh; *Fourth Row:* Rosemary Holland, Anita Kenney, Nancy O'Herron, Joanne Newman, Norma McCabe, Madeline Mulwee, Ruth Lloyd, Ruth Davis, Sara Hinson; *Fifth Row:* Miss Hutchison, June Smith, Bettie Baxter, Jacquelyn Burns, Peggy Booth, Catherine Gibbon, Amanda Parsley.

MR. PRICE'S HOME ROOM

First Row: Dwight Lambe, Bill Simons, Bobby Spurrier, John Alexander, John Williams, Jack Rhodes, Raymond Horne, Francis Matthews, Stuart Young; *Second Row:* Coit Brigman, Bob Hackett, Charles McCuen, Ernest Morgan, Charles Kissiah, Bill Masterman, Lester Bickett; *Third Row:* Jack Bailey, Morrison Atkins, Franklin Knight, Mason Pistole, Karl Thies, Marion Clark, Bill Funderburk; *Fourth Row:* Hampton Hubbard, Jimmy Postelle, James Cooper, Wilton Ray.

MISS ODOM'S HOME ROOM

First Row: Caroline Hane Hess, Mary Frances Sutton, Jule Hurst, Marjorie Dumbell, Mary Anna Halembeck, Hazel Ellis, Edna Nash, Jewel Gay, Pauline Morgan; *Second Row:* Edna Earle Newman, Dorothy Fleming, Georgia Riley, Barbara Hunter, Patty Neely, Mildred Spurrier, Mary Richardson, Beverly Murray, Sarah Cleveland; *Third Row:* Bettie Kenyon, Ella Mae Kanoy, Mary Rountree, Willie Lee Simmons, Dorothy Fheames, Alice Neil Ellis, Edna Stedman, Joy Crane; *Fourth Row:* Hazel Cox, Mary Davis Wolfe, Betty Maner, Nellie Shuford; *Fifth Row:* Mabel Haddock, Mary Alice Broome, Bettie Blakely, Caroline Garner, Jane Smith, Jean McLaughlin, Mary Anne Cobb, Evelyn Hubbard.

MISS LANGFORD'S HOME ROOM

First Row: Lula Frances Reams, Nell Cansler, Peggy Holt, Mary Louise Durham, Betty Richard, Caroline Cooper, Eva Young, Sherman Leonard, Sara Helen Copley; *Second Row:* Harriet Whitner, Julia Biggs, Mamie Lee Wood, Betty Sherrill, Margaret Bullock, Harriet Millershan, Frances Konegay; *Third Row:* Helen Hope Peterson, Amy Ann Snelling, Ann Guion, Sarah Lockhart, Catherine Caldwell, Ruby Cannon, Elizabeth Hassen, Bessie Barrington; *Fourth Row:* Kitty Sabine, Mary Lee Simpson, Elizabeth Heard, Clara Mae Lyerly, Eva Cole, Agnes Horne, Leona Barnett, Peggy McDowell; *Fifth Row:* Irene Lyler, Edna Atkinson, Elizabeth Bivens, Alethia Metcalf, Betty Anne Gravatt, Mary Louise Hovis, Claire Courtney, LaMarr Petty.

DR. GARINGER'S HOME ROOM

First Row: Sarah Carpenter, Ruth Spanola, Dorothy Doziere, Betty Anderson, Elizabeth Shillinglaw, Helen Leeper, Grace Stephens, Eve Harwell; *Second Row:* Dr. Garinger, Marie Navy, Nell Emerson, Margie Norman, Jane Matthews, Joey Paxton, Francis McClellan, Ina Humphrey; *Third Row:* Oscar Hansen, Charles Neil, Buford Green, Stuart Henderson, Dewitt Freeman, Hugh Lester, Clyde Yandle; *Fourth Row:* Claude Hudson, Furman Maness, Donald Wade, Frank Caldwell, Paul Aughtry, Dewitt Yates; *Fifth Row:* Billy Kirkley, Walter Blackwelder, Louis Mikesell, Keg Wheeler, Charles McCann.

MR. NORMAN'S HOME ROOM

First Row: Paul Martin, C. P. L. Howell, Brevard Myers, Donald Hatch, Bob Sanders, Theodore McLaughlin, Henderson Belk, Nathan Wilson C. C. Duncan; *Second Row:* Donald Lampke, Dan Knee, Bobbie Miller, Frank Jackson, Dolph Wohlford, Asa Hosmer, Pete Abernathy; *Third Row:* Dewitt Austin, Erwin Zimmerman, Stewart Watson, Jimmy Wilcox, Jim Stokes, Don Bryant, Eddie Wright; *Fourth Row:* Walter Spearman, Ernest Higdon, Carlisle Adams, Robert Dye, Dick Hood; *Last Rows:* Gordon Houser, Bill Walker, Jack Newton, Dick Isenhour, John Dunlap, John Lydon, Ray Lansbery, Joe Marshall, Eugene Harlan, Guilbert Brandon, Edward Foley.

MISS AKERS' HOME ROOM

First Row: James Burke, John Pender, Converse Rountree, John Ashe, Bill Sory, Joe Randall, Henry Alexander, Lewis Frank, Lawrence Idol; *Second Row:* Robert Zachary, Gwen Jones, John Norby, Harry Freeman, Millard Williams, Francis Tomlinson, Ira Davis, Robert Cochrane, Jim Williamson, Hobart Sutton; *Third Row:* Kenneth Owens, Hugh White, George Payne, Bob Horning, John Chapman, John Sibley, Tommy Glasgow; *Fourth Row:* Harvey Love, Hartis Mullis, Marvin Ward, Bert Cassells, Henry Milloway, Gerald Mundy.

MISS KELLY'S HOME ROOM

First Row: Ruth Favell, Marie Dowd, Mary Oltman, Wilda Dellinger, Elizabeth Simpson, Joan Kenny, Ivy Crosland, Augusta Cardo, Sarah Jane Harvey, Pressley Rogers; *Second Row:* Betty Mae Heath, Josephine Wrenn, Doris Gluck, Mildred De Reynolds, Ruth Cornelius, Natalie Kirby, Barbara Rollis, Jane Johnson, Grace Young, Georgiana Bannister, Billie Ray; *Third Row:* Helen Turbyfill, Ruth Arbor, Ann Culp, Norvin Morris, Jacqueline Hollingsworth, Charline Welker, Frances Nell Martin, Frances Boyd, Irene Carriker; *Fourth Row:* Martha Yandle, Mary Ellen Pennell, Patricia Ritch, Ruth McCord, Mary Jane Schaeffer, Wylene Harrison, Margaret Andrews, Bonnie Lee Phillips, Doris Manies.

Activities

PUBLICATIONS, *Clubs, Societies, Organizations—the businesses of Central. Each with its enthusiastic head and hard-working members, strives to better former accomplishments and to reach a higher goal. Who has not heard the incessant demands of "be sure to bring your money tomorrow"? The extra-curricular activities are surely the life-blood of Life at Central.*

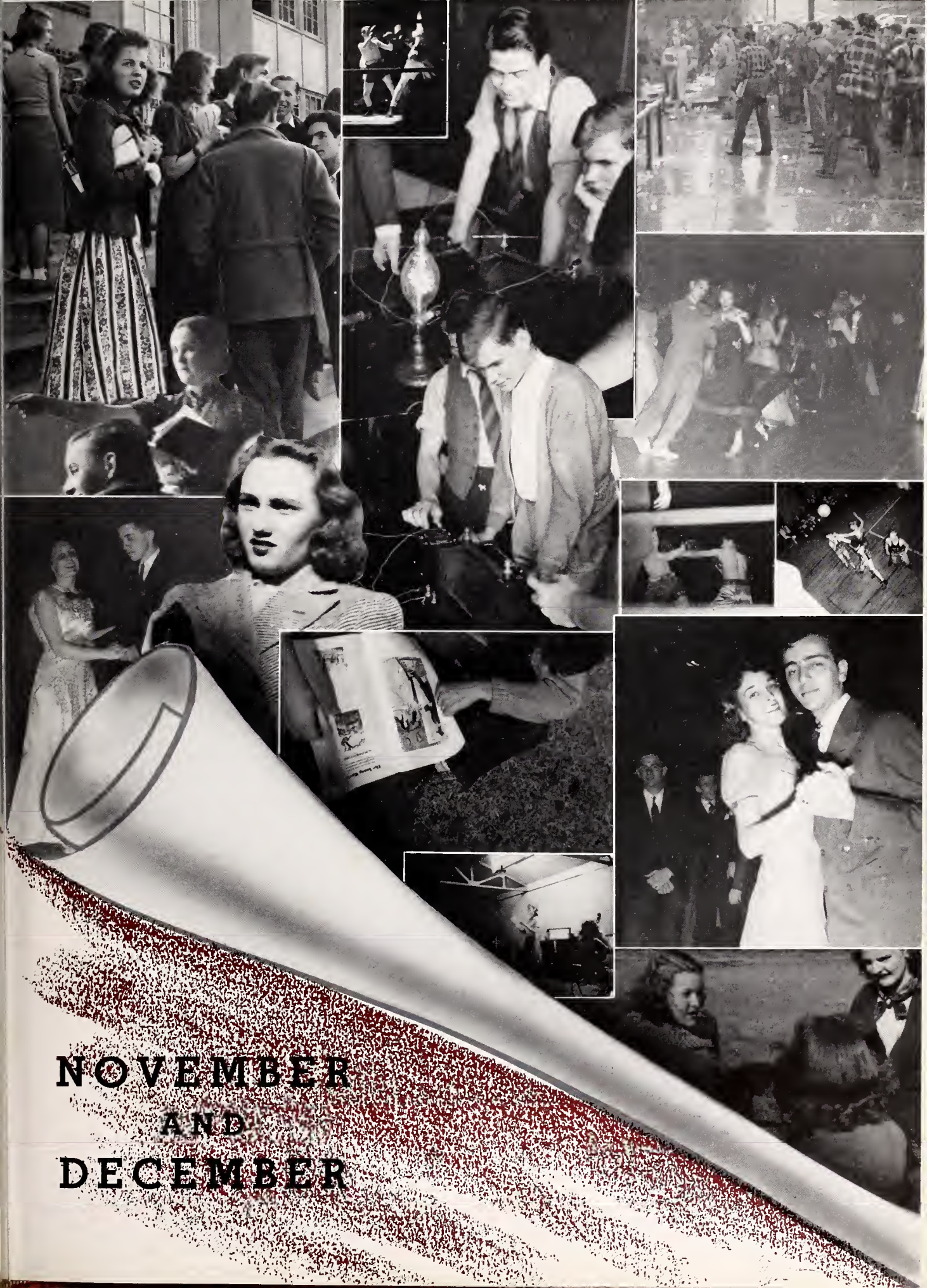

NOVEMBER AND DECEMBER

1939 Snips

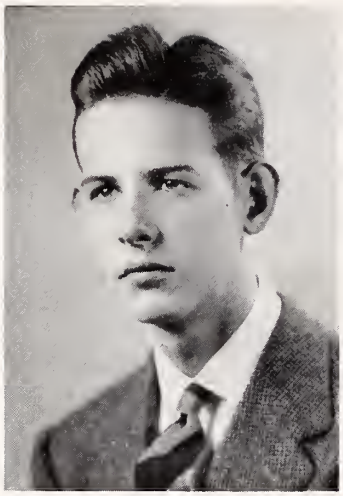

MacLean

EDITORIAL STAFF

Lacy MacLean	*Editor*
Norman Pease	*Asst. Editor*
Anne Wiley	*Photographic Editor*
Delice Young	*Club Editor*
Robert Miller	*Sports Editor*
McAlister Carson, Jr.	*Junior Editor*
Caroline Miller	*Sponsor Editor*
Sara Searcy	*Editorial Asst.*
Eileen Stephens	*Editorial Asst.*
Otto Haas	*Art Editor*

Searcy Young Stephens Carson Haas C. Miller Wiley R. Miller Pease

and Cuts

BUSINESS STAFF

JOSEPH MCLAUGHLIN . . . *Business Manager*
ALICE PAYNE . . . . . *Advertising Manager*
ELSIE MOSELEY . . . . . *Circulation Manager*
EDGAR PATTERSON . . . *Junior Business Mgr.*
ELIZABETH THROWER . . *Jr. Advertising Mgr.*
SARA LILES . . . . . *Junior Circulation Mgr.*
WILLIAM IVEY . . . . . *Business Asst.*
MARJORIE BARBER . . . . . *Business Asst.*
HERBERT MINNIS . . . . . *Business Asst.*
MISS MARY LAW GRAY . . . . . *Adviser*

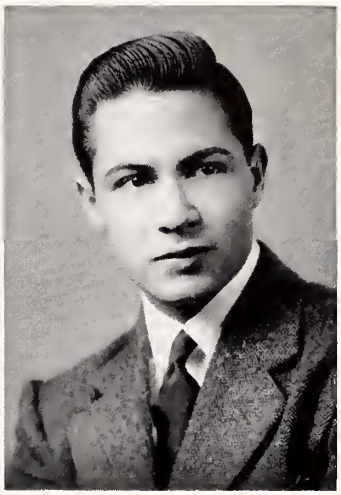

MCLAUGHLIN

GRAY THROWER PATTERSON IVEY BARBER MOSELEY LILES PAYNE MINNIS

Rambler

EDITORIAL STAFF

DICK YOUNG
Editor

IDRIENNE LEVY
Managing Editor

CATHERINE DANIEL
Associate Editor

LUCILLE WATTERSON
Associate Editor

STEVE PAPPAS
Sports Editor

RODDY BRANDES
Sports Writer

JOHN ORMOND
Sports Writer

BETTY MOORE
Social Editor

TOM PAYNE
Exchange Editor

ERNEST SMITH
Feature Writer

MARTHA JO BASINGER
Staff Secretary

BILL BURKEHEAD
Copy Editor

GENEVIEVE WINDLE
Typist

JOHN BALL
Reporter

JOAN LEWIS
Reporter

NANCY KIRBY
Reporter

ELIZABETH NASH
Reporter

BETTY GROOME
Reporter

MISS JESSIE HENDERSON
Adviser

First row: YOUNG.
Second row: HENDERSON, BALL, BURKHEAD.
Third row: PAYNE, WATTERSON, GROOME.
Fourth row: LEWIS, PAPPAS, KIRBY.
Fifth row: WINDLE, LEVY, MOORE.
Sixth row: ORMOND, SMITH, DANIEL.
Seventh row: BRANDES, BASINGER, NASH.

Rambler

BUSINESS STAFF

KENNETH BARNSDALE
Business Manager

DICK GAMBLE
Asst. Business Manager

ERNEST FRANKEL
Advertising Manager

HOPE PITTS
Asst. Advertising Manager

RUTH MITCHELL
Circulation Manager

BETTY GROOME
Asst. Circulation Manager

GLENN OLIVER
Promotion Manager

CHARLOTTE KIMBALL
Business Assistant

STEPHEN WARNER
Business Assistant

PAUL GOINS
Business Assistant

MARJORIE WELLER
Business Assistant

ALICE AMON
Business Assistant

MARGARET BROWN
Business Assistant

First row: BARNSDALE.
Second row: AMON, BROWN, FRANKEL.
Third row: GOINS, GAMBLE, GROOME.
Fourth row: KIMBALL, MITCHELL, OLIVER.
Fifth row: PITTS, WELLER, WARNER.

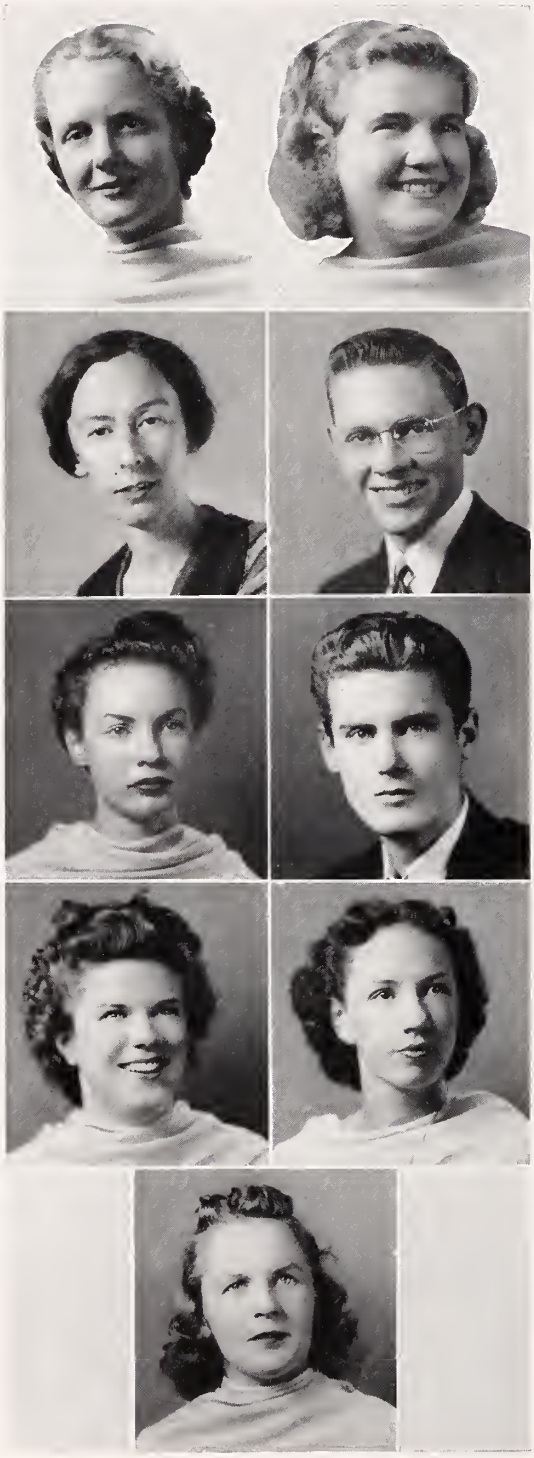

Lace and Pig Iron

STAFF

MARY ANNA MCBRIDE
Editor

MARY JANE HART
Business Manager

ALICE PAYNE
Circulation Manager

MARTHA PERRY
Exchange Editor

CATHERINE DANIEL
Art Editor

PAUL LEMMONS
Play Editor

VIRGINIA BAREFOOT
Poetry Editor

BILL ARNOLD
Sketch Editor

MISS LOUISA DULS
Adviser

First row: MCBRIDE, HART.
Second row: DULS, ARNOLD.
Third row: BAREFOOT, LEMMONS.
Fourth row: DANIEL, PAYNE.
Fifth row: PERRY.

Senior Ring Committee

CAMPBELL ANSLEY, JR.
Chairman

NORMAN PEASE

HERBERT MINNIS

WILLIAM IVEY

MAXWELL MOORE

JOHN CULP

DAN WOLFE

MARY ELIZABETH MCGINNIS

MISS LANGFORD
Adviser

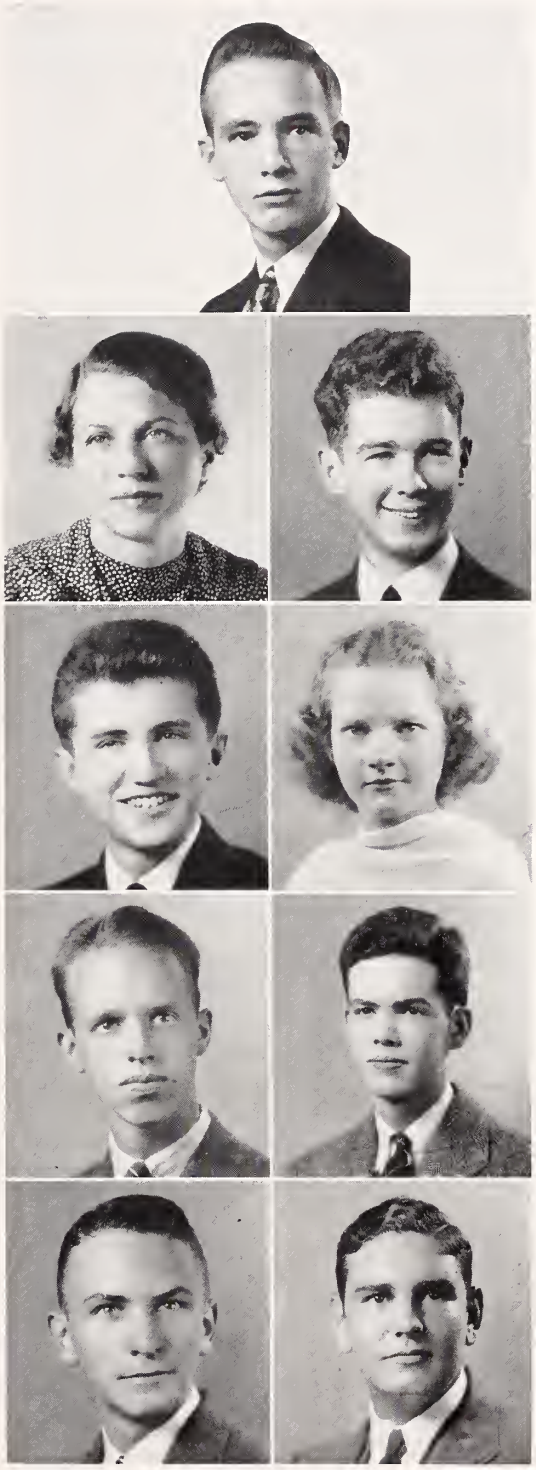

First row: ANSLEY.
Second row: LANGFORD, WOLFE.
Third row: PEASE, MCGINNIS.
Fourth row: MINNIS, MOORE.
Fifth row: IVEY, CULP.

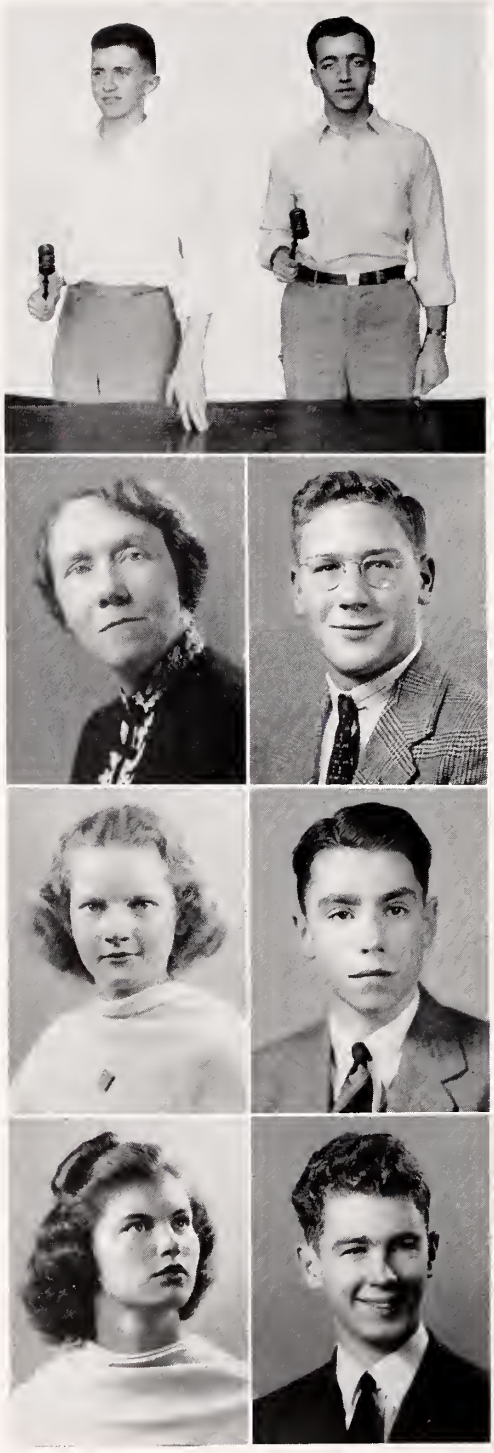

Student Council

NORMAN PEASE
President

STEVE KARRES
President

DAN WOLFE
Vice-President

WILFORD KALE
Vice-President, Treasurer

ANN WILEY
Secretary

MARY LIB MCGINNIS
Secretary

EDGAR PATTERSON
Treasurer

MISS FRASER
Adviser

First row: PEASE, KARRES.
Second row: FRASER, KALE.
Third row: MCGINNIS, PATTERSON.
Fourth row: WILEY, WOLFE.

Student Assembly

First row: Dorothy Ranson, Nancy Kirby, Polly Rhyne, Dorothy Orr, Betty Love, Sara Brownlee, Betty Baxter, Frances Moffitt, Betty Margaret Aiken, Peggy Werness, Marjorie Barber, Eileen Stephens, Mary Elizabeth McGinnis, Lulu Fellas, Terry Mosteller.

Second row: Aileen Alexander, Julia McMurray, Elizabeth Philbeck, Helen Shouk, Catherine Swinson, Kathryn Banks, Idrienne Levy, Vesta Slaughter, Delice Young, Anne Wiley, Elsie Moseley, Betty Hutchison, Mickie Phillips, Betty McClintock, Sara Liles, Marguerite Johnson, Marguerite Mason.

Third row: Joseph McLaughlin, Lacy MacLean, Joe Lentz, Everett Overcarsh, Edgar Patterson, David Alexander, Sam Wallace, Bill Arnold, Tom Payne, Richard Boger, John Northy, Bill Starnes, Campbell Ansley, Norman Pease, President Student Council, 1st semester, Steve Karres, President Student Council, 2nd semester.

Fourth row: Austin Thies, Bill Winter, Gene Graeber, Buddy Carson, Dick Young, Kenneth Barnesdale, Maxwell Moore, Dan Wolfe, John Ball, Wallace Caddell, Pete Crayton, Harold Cook, Jim Messick, George Baugh.

Junior Marshals

First row: Frances Moseley, Suzanne Carroll, Betty Lou Houser, Suzanne Walker, Eleanor Lazenby, Barbara Ann Smith, Nancy Kirby, Mildred Gill, Alice Amon, Rita Gotthiemer, Betty Huneycutt, Anne Dichtenmueller.

Second row: Sara Storm, Louise Payne, Alice Young.

Third row: Billy Whisnant, Jim Mozeley, Harry Allen, Vernon Godfrey, David Alexander, Ralph Kiser, McAllister Carson, Jr., Dick Jarrel, Henry Steele, John Kennedy.

Fourth row: Jimmy Dalton, Clyde Vaughn, Robert Proctor, James Brown, Edgar Patterson, Mack Barksdale, Tom Payne, Ernest Frankel, Steve Pappas.

National Honor Society

First row: Jean Gottheimer, Jackie Ackerman, Dorothy Summerville, Marguerite Mason, Josephine Walker, Ruth Kilgo, Elizabeth Philbeck, Sara Phillips, Nettie Mae Ferguson, Betty Gardner, Elizabeth Nash, Terry Mosteller, Ruth Ramsey, Elsie Moseley.

Second row: Lucile Blackburn, Doris Stout, Louise Springer, Frances Westbrook, Marian Pitts, Lillian Bowlin, Alyce Rodgers, Elizabeth Mauney, Betty Hutchison, Caroline Miller, Betty McClintock, Jean Petteway, Jane Rodgers.

Third row: Tate Denton, Stephen Warner, Mary Jane Hart, Martha Elliott, Helen Hendley, Marion Miller, Mary Frances Glaze, Gail Griffith, Emory Stevenson, Billy Stewart, Dick Ferguson, Lacy MacLean.

Fourth row: Herbert Minnis, E. P. Warren, Jesse Trott, Mitchell Sorrow, Charles King, Richard Boger, Ben Willeford, Julian Black, Paul Ward, Holmes Hansen, Wallace Caddell, Joseph McLaughlin.

Not in picture: Campbell Ansley.

Dance Committee

WOLFE DULIN

First row: Stuart Childs, William Ivey, Dan Wolfe, Paul Dulin, John Ball, Campbell Ansley.

Second row: Ralph Short, Maxwell Moore, Louis Lineberger, McAlister Carson, Jr., Steve Karres, George Kenyon, Harrison Cole, John Ashe.

DAN WOLFE, *Chairman* . . . . . First Semester
PAUL DULIN, *Chairman* . . . . . Second Semester

O. D. S.

ROBERT PROCTOR
President

ERNEST FRANKEL
Secretary and Treasurer

JOHN KENNEDY
Parliamentarian

DAVID ALEXANDER
Vice-President

JOHN BARBEE

KENNETH BARNESDALE

JOHN LINEBERGER

JIM HUNTER

DR. E. H. GARINGER
Adviser

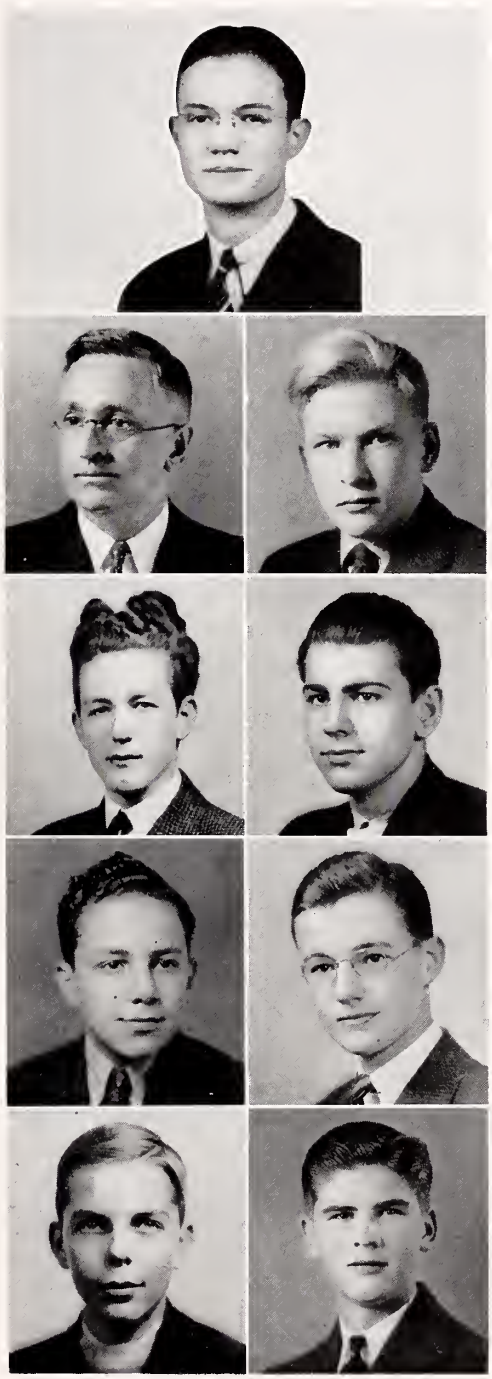

First row: PROCTOR.
Second row: GARINGER, ALEXANDER.
Third row: BARBEE, BARNSDALE.
Fourth row: FRANKEL, KENNEDY.
Fifth row: LINEBERGER, HUNTER.

Pi Alpha Zeta

VESTA SLAUGHTER
President First Semester

BETTY HUTCHISON
President Second Semester

CAROLYN CAUDLE

CATHERINE DANIELS

PHYLLIS GREENE
Treasurer Second Semester

JEAN HESTER

MARJORIE IMBODY

BETTY IMEN

IDRIENNE LEVY

First row: SLAUGHTER.
Second row: CAUDLE, DANIEL.
Third row: IMBODY, GREEN.
Fourth row: MOSELEY, SLAUGHTER.
Fifth row: YOUNG, HESTER.

Pi Alpha Zeta

LIB MAUNEY

ELSIE MOSELEY
Secretary Second Semester

JEAN SLAUGHTER

BETTY THOMASON
Secretary First Semester

LIB THROWER

LUCILLE WATTERSON
Treasurer First Semester

DELICE YOUNG
Vice-President First and Second Semesters

MISS ENGLAND
Adviser

MISS WHITE
Adviser

First row: HUTCHISON.
Second row: WHITE, ENGLAND.
Third row: LEVY, MAUNEY.
Fourth row: THOMASON, THROWER.
Fifth row: WATTERSON, IMEN.

Central Hi-Y Club

OFFICERS

MARION CULP ..... *President*
EARL TILFORD ..... *Vice-President*
TOM PAYNE ..... *Treasurer*

First row: Tom Payne, Marion Culp, Earl Tilford, Frank Kincheloe; *Second row:* Bill Ricketts, John Asbury, Bob McGinn, Charles Wooley, Bob Hackett; *Third row:* Buddy Howell, Frank Nelson, James Bowers, George Hetland; *Fourth row:* Jack Williams, Kenneth Wheeler, Sonny Asbury.

Girl Reserve Club

OFFICERS

ALICE AMON . . . . . *President*
ELIZABETH TAYLOR . . . . . *Vice-President*

First row: Elizabeth Shillinglaw, Helen Wilson, Betty Maner, Yvette Roberts, Evelyn Hauser, La Rose Petty, Alice Amon, Margie Waller, Jean Rigler, Evelyn Furr.

Second row: Martha Wray Jones, Betty Lou Howser, Martha Elliott, Elizabeth Taylor, La Marr Petty, Bessie Barrington, Sylvia Galumbeck, Dawn Sutton, Shelia Ferris, Margie Wentz, Dorothy Austin, Bessie Anderson.

Third row: Georgia Riley, Mary Louise Garret, Mary Tallent, Leone Greene, Kathleen Ferguson, Jean Ashmore, Mary Parnell, Julia Francis Scholl, Joyce Ruth, Clara Carpenter, Emma Newell, Alice Young.

Fourth row: Mary Jane Shaffer, Sherman Leonnard, Betty Jean Small, Wyleen Harrison, Rachel Shanking, Anna Reese, Beverly Murray, Mary Alice Broom, Miss Jenette Smith, adviser; Blanche Medberry, Margaret Daniels, Dorothy Harms.

Boys' Good Sports Club

First row: Henry Alexander, Richard Boger, McAllister Carson, Jr., Herbert Minnis, Dwight Lambe, Tommy Payne, Bill Arnold, John Ball, John Ormond, James Bowers, Bill Burkhead, J. W. Morgan.

Second row: Norman Pease, Edmund Clark, Sidney Alverson, John Asbury, Bill Masterman, Vernon Heughan, Jimmy Wilcox, John Williamson, Lewis Frank, Jean Surratt, Elliott Griffin, Ira Davis.

Third row: Orla Asbury, William Ivey, James Braun, Dick Hood, George Martin, Holmes Hanson, Tommy Alexander, John Eck, Converse Roundtree, Sell Culp, Campbell Ansley, Ernest Morgan, Eugene Berryhill, John M. Culp.

Fourth row: Mr. Tinkham, Kenneth Williams, Julian Powell, Bobby Polk, Bob Phillips, Kenneth Barnsdale, George Kenyon, John Vogler, Julian Burrough, Dan Wolfe, Robert Evans, E. P. Bethune, Oren Rhyne, Bill Messick, Paul Lemmons.

Girls' Good Sports Club

First row: Ruth Ramsey, Betty Huneycutt, Martha Jean Schnedle, Marjorie Barber, Elsie Moseley (President 2nd Semester), Kathreen Massie (Vice-President 2nd Semester), Alice Payne (Secretary 2nd Semester), Frances Moseley (Treasurer 2nd Semester), Elizabeth Nash, Frankie Ceil Sypher, Ruth Civil, Harriet Davis.

Second row: Mary Spencer, Carol Barber, Jackie Ackerman, Charlotte Kimbrell, Gail Griffith, Delice Young (President 1st Semester), Hope Pitts (Vice-President 1st Semester), Sara Horne (Secretary 1st Semester), Betty Hutchinson (Treasurer 1st Semester), Joan Crowe, Phyllis Greene, Jean Pettaway.

Third row: Sarah Searcy, Terry Mosteller, Virginia Mauney, Nell Johnson, Caroline Caudle, Mary Carson Jones, Mary Anna McBride, Vesta Slaughter, Suzanne Carrol, Jean Love, Katherine Kittles, Doris Todd.

Fourth row: Caroline Miller, Anne Wiley, Frances King, Mae Hoffmann, Tinita Pierce, Lucy Lee Sandridge, Meredith Jackson, Geoffrey Jordan, Annabelle Shoemaker, Marjorie Imbody, Shirley Gately.

Fifth row: Miss Hutchinson, Betty Jane Casey, Lucille Watterson, Anne Dichtenmueller, Jane Kirkpatrick, Elizabeth Thrower, Mickie Phillips, Betty McClintock, Nan Daniels, Virginia Young, Clarina Bevis.

Sixth row: Peggy Curlee, Elizabeth Price, Lucille Blackburn.

Spanish Club

First row: Carol Barber, Aileen Alexander, Sara Storm, Saralyn Turpie, Gloria Coppola, Florence Smith, Wallace Caddell, President, Jeanne Love, Terry Mosteller, Peggy Dunaway, Anne Wiley, Frances James, Jean Gottheimer, Sara Horn, Alyce Rodgers.

Second row: Harriet Henderson, Mary Jane Hart, Betty Love, Mary Kate Kornegay, Jean Keeter, Marietta Shelby, Doris Parker, Betty McClintock, Barbara Alexander, Ruth Mitchell, Frankie Ceil Sypher, Gertrude Buckley, Virginia Prunty.

Third row: Miss Martha Akers, Mary Spencer, Alice Payne, Louise Matthews, Eleanor Lazenby, Eunice Springs, Helen Wilson, Wilda Dellinger, Mary Daniels, Callie Cabell, Mildred Gill, Frankie Gibson.

Fourth row: Edmund Clark, Sell Culp, Clayton Bullock, Earle Tarleton, W. J. Smith, Mack Barksdale, John Asbury, Jack Allison.

S. O. L. Bible Club

First row: Nancy Lee Bates, Jean Dunbar, Mary Lib McGinnis, Anne Bracken, Mary Frances Hutchison, Almargie Felder, Eleanor Lazenby, Marietta Shelby, Peggy Werness, Ruby Moore, Martha Jo Basinger, Marjorie Weller, Alice Amon, Sheila Ferris, Anne Lever, Miriam Green, Geraldine Williams.

Second row: Eunice Springs Elizabeth Philbeck, Pauline Hood, Rose Jarrell, Mary Kate Kornegay, Dorothy Orr, Catherine Patterson, Elizabeth Davis, Daisy Barnette, Martha Miller, Jane Boyte, Dorothy Medlock, Mary Louise Garrett, Lucy Moose, Helen Wilson.

Third row: Carolyn Sharpe, Betty Imen, Alice Neil Ellis, Jackie Ackerman, Betty Gardner, Betty Mae Potts, Ernestine Hagler, Barbara Anne Smith, Nancy Baker, Robbie Jane Collins, Beverly Murray, Katherine Kimbrell.

Fourth row: Evelyn Hager, Betty Heath, Helen Turbyfill, Doreen West, Doris Stout, Ruth Davis, Betty Lou Howser, Martha Elliott, Anna Frances Rimmer, Polly Rhyne, Betty Welsh, Jane Grey.

Fifth row: Jean Alexander, Julia Frances Scholl, Mary Parnell, Virginia Gadd, Ray Simpson, Joy Crane, Mary Forsythe, Billie McFarland, Anna Reese, Marie Leonard.

Sixth row: Louise Matthews, Jewel Pharr, Thelma Hall, Jean Woodside, Mary Jane Owens, Miss Janet Robinson, Marguerite Howie, Betty Groome, Josephine Walker, Frances Berryhill, Virginia Young, Mary Lee Goff, Harriette Henderson, Sara Frances Sellers.

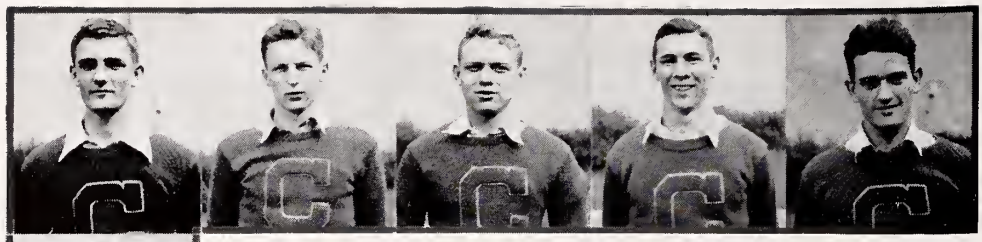

Block "C" Club

GEORGE MCCACHREN, *President*
EARL HEATH
BILLY MORRIS, *Asst. Treasurer*
FRANK LEONARD
JOHN ORMOND
JAMES MESSICK
ROBERT SMITH
STEVE KARRES, *Secretary*
TOM SMITH
WILFORD KALE, *Treasurer*
JOHN CAMERON
WOODROW WILSON
RUDOLPH THOMPSON
WILLIAM WORRELL
CHARLES GILL, *Vice-President*

Girls' A. A.

First row: Mary Elizabeth McGinnis, Sara Riley, Jean Ashmore, Alice Amon, Evelyn Houser, Levia Porter, Hazel Bush, Evelyn Furr, Ruby Kiser, Jackie Tadlock, Dottie Stout, Beth Hinniss.

Second row: Ellen Shoop, Lib Philbeck, Mary Eleanor Sherrill, Betty Moore, Nancy Kirby, Vivian Bates, Alice Eckerd, Billy Woods, Catherine McKnight, Martha Ray Jones, Mary Alice Broome, Vevely Murray.

Third row: Martha Jo Basinger, Betty Owens, Mabel Scott, Betty Stillwell, Terry Mosteller, Dot Barklow, Betty Welch, Lib Hyman, Helen Mills, Mildred Miller, Louise Webb, Sara Hinson.

Fourth row: Flora Nancy Ledbetter, Betty Sue Goforth, Martha Miller, Margaret Talton, Clara Carpenter, Alice Young, Joyce Ruth, Miss Mitchell, Emily Crowell, Sammie Lou Duckett.

CICERO, CATILINE and COMPANY

First Row: Callie Cabell, Idrienne Levy, Jeane Keeter, Betty Jane Casey, Caroline Miller, Betty Lou Howser, Katherine Banks, Suzanne Walker, Catherine Patterson, Mary Long Griffin, Florence McCullough, Carol Myers, Betty Alexander, Gail Griffith, Lucy Lee Sandridge; *Second Row:* Jesse Trott, Bill Campbell, Jerone Darholt, Lawrence Shapiro, Tom Morgan, Edward Coppola, Frank Kincheloe, Eugene Reilley, Edward Theiling; *Not in Picture:* Richard Boger, George Karl.

First Row: Jane Kirkpatrick, Marian Pitts, Betty Hutchison, Marguerite Mason, Martha Perry, Frances Westbrook, Geoffrey Jordan, Ruth Ramsey, Ruth Ann Civil, Dorothy Hood; *Second Row:* Joseph McLaughlin, Jay Black, Miss Langford, Holmes Hansen, Billy Stewart, Paul Ward, Alfred Gallant, Reginald Gowan.

LE CERCLE FRANCAIS

First Row: Mary Jane Hart, Anna Frances Rimmer, Marjorie Weller, Mary Louise Garrett, Margaret Brown, Elizabeth Nash, Aileen Alexander, Katherine Kittles, Florence Soule, Jean Dunbar, Martha Perry, Terry Mosteller, Ruth Ramsey; *Second Row:* Mildred Gill, Jean Hester, Billie McFarland, Gail Griffith, Doris Williams, Betty Henderson, Elsie Moseley, Miss Rankin, Doreen West, Betty Gardener, Marion Pitts, Frances Berryhill, Helen Benfield; *Third Row:* Kenneth Moore, Mitchell Sorrow, Jesse Trott, Lawrence Shapiro, Bill Arnold, Henry Searcy.

ALPHA THETA CHI

MISS RAMSEY'S HISTORY CLUB

First Row: Sarah Brownlee, Betty Lou Houser, Virginia McCauley, Peggy Werness, Gloria Beatty, Peggy Albea; *Second Row:* Betty Jane Casey, Sarah Hillis, Mary Daniels, Mickie Phillips, Carolyn Sharp, Idrienne Levy; *Third Row:* William McCullock, Bailey Groome, Ben Willeford, Kenneth Williams, Bobby Rosenthal.

BOOK CLUB

First Row: Jean Dunbar, Mary Louise Garrett, Nancy Bates, Marion Pitts, Shirley Gately, Ernestine Hagler, Marjorie Weller, Kathreen Massie, Ruth Mitchell, Ruth Civil, Elaine Fleenor, Ruth Gordon; *Second Row:* Lucy Moose, Doris Todd, Frankie Ceil Sypher, Doris Stout, Ruth Garrison, Pauline Hood, Aileen Alexander, Jane Gibson, Rachel Shanklin, Blanche Medberry, Florence Soule; *Third Row:* Jeanne Love, Betty Groome, Josephine Walker, Evelyn Hager.

First Row: Sam Wallace, Jean Dunbar, Ruth Mitchell, Vivian Bates, Nancy Kirby, Katherine Griswold, Katherine Smith, Lucy Moose, Alice Young, Bill Burkehead; *Second Row:* Nancy Bates, Doris Stout, Gertrude Buckley, Kathleen Ferguson, Nancy Baker, Whaley Weeks, Katherine Davis, Flora Nancy Ledbetter, Dorothy Helms; *Third Row:* Katherine Banks, Ruth Garrison, Ernestine Hagler, Elaine Fleenor, Betty Osborne, Sara Brownlee, Aileen Osborne, Nellie Helms, Betty Jean Small, Doris Todd.

CENTRAL CINEMA CLUB

First Row: Sam Wallace, Brevard Myers, Sydney Query, John Williams, James Taylor, Bill Masterman, Kenneth Moore, Eddie Eddens; *Second Row:* Jane Osenhour, Gladys Peele, Martha Perry, Marguerite Mason, Dorothy Summerville, Frances Berryhill, Lydia Abbott, Mary Ellen Abbott, Barbara Schachner, Betty McKennier, Lillian Federal, Florence Soule, Gertrude Buckley, Harriett Henderson, Nan Daniels, Mr. Littell.

ARCHERY CLUB

SOCK AND BUSKIN

First Row: Sarah Alexander, Martha Irwin, Betty Gardner, Elizabeth Nash; *Second Row:* Myriam Stanley, Katherine Williamson, Doris Williams, Catherine Kittles, Sarah Pardee, Geraldine Williams, Ernestine Hagler; *Third Row:* Betty Miller, Boots Glenn, Martha Jo Basinger, Franz Rummel, Eunice Springs.

SCIENTIFIC RESEARCH CLUB

First Row: Mitchell Sorrow, Betty Moore, Alfred Gallant, Dorothy Fleming, Holmes Hansen, Jean Wilson, Ralph Kiser (Pres., 1st Semester), Elsbeth Burnham, Mr. M. F. Tinkham, Dorothy Burwell, Bill Anderson; *Second Row:* Jesse Trott (Sec.-Treas., 2nd Semester), Jim Mozley, James Taylor, Vernon Drum, Clyde Vaughn, Ben Willeford (Sec.-Treasurer, 1st Semester), Charles King, Wallace Caddell (Pres., 2nd Semester), Bill Stewart (Vice-Pres., 2nd Semester), Paul Ward, Sam Wallace, Hampton Hubard; *Members not in the picture:* Mary Lazenby, George Martin, Betty O'Neil, Marion Miller.

First Row: Dick Ferguson, Ben Willeford; *Second Row:* Bailey Groome, Erwin Zimmerman, Reid Gilland, Jack Jones; *Third Row:* James Bowers, Dan Givan, John Springs; *Absent members are:* Charles King, Joe Mitchell, Bill Smith, John Rowold, Benton Washburn, Sam Wallace.

CAMERA CLUB

TRAFFIC COMMITTEE

First Row: Margaret Springer, Jane Starnes, Anna Frances Rimmer, Thelma Hall, Rose Jarrell, Elizabeth Davis, Helen Sample, Mary Lib McGinnis, Jean Dunbar, Rita Gottheimer, Aileen Alexander, Martha Jo Basinger, Caroline Daniels, Marie Darve, Louise Moore, Lib Hyman, Helen Meyers, Ruby Moore; *Second Row:* John Culp, Bill Morris, Robert Miller, Robert Brogden, Sam Wallace, John Lydon, Jean Woodside, Mary Ellen Pennell, Joanna Houchinson, Doris Williams, Virginia Barefoot, Helen Mills, Kathleen Ferguson, Julia Wilson, Rudy Thompson, Charlie Mincey, Otis Lyerly; *Third Row:* Harold Cook, Howard Elliott, Bobby Spurrier, James Lindsey, Charlie Mulwee, Bill Stover, Hubert Graham, Coverse Roundtreet, Donald McSwain, Elbert Stewart, Herbert Minnis, Doris Todd, Elaine Fleener, Robert White, Ernest Morgan, Eddie Wright, Robert Proctor, Claude Hudson; *Fourth Row:* Alfred Gallant, Roy Johnson, Andy Karres, Toad McCachren, Harry Houston, Keg Wheeler, Rob Ross, Walter Spearman, Jack Allison, Steve Karres, Lawrence Shapiro, Gene ReQua, Richard Boger, Clyde Hunter, Clarence Helms, Jim Moseley, John Small Neblet, Ed Shoaf.

CAFETERIA COMMITTEE

First Row: Herbert Smith, Everet Overcash, George McCachren, Robert Miller, William Ivey, Gene Berryhill, Norman Pease, Campbell Ansley; *Second Row:* Bill Sory, Everett Hart, Otto Williard, Reginald Gowman, Hugh Barrington, John Chapman, Robert Cochran; *Third Row:* Rudolph Thompson, Richard Pearsall, Bill Grose, Bill Gallagher, Ernest Smith, John Borland, Eddie Baesel.

Visual Aids Committee

First Row: Bill Campbell, Henderson Belk, Bob Sanders, John Lineberger, Erwin Zimmerman, Nathan Wilson; *Second Row:* Bill Woffard, R. M. McIntosh, Ed Painter, John Northey, Mac Rudisell; *Third Row:* Howard Schwartz, Frank Jackson, Herman Alley, Ben Willeford.

OFFICERS

McALISTER CARSON, JR. . . . . *Chairman*
JOHN DAVID ALEXANDER . . . . . *Chairman of 16 mm. equipment*
DICK JARRELL . . . . . *Chairman Slide equipment*
JIM HUNTER . . . . . *Treasurer*
JULIAN POWELL . . . . . *Recording Secretary*
ALYCE RODGERS . . . . . *Corresponding Secretary*
RACHEL McINTOSH . . . . . *Corresponding Secretary*

Silver Wheel

First row: Idrienne Levy, Florence McCullock, Nancy Goodwin, Frances Moseley, Carol Myers; *Second row:* Jean Ketter, Suzanne Walker, Dot Burwell, Sarah Brownlee, Elizabeth Hamilton, Helen Hayne Wiley; *Third row:* Elizabeth Taylor, Suzanne Carol, Arabelle Boyer, Sarah Storm, Adair Evans; *Fourth row:* Blanche Thies, Louise Payne, Betty Sanders.

Operations Committee

First row: Sam McGinn, Robert Hipp, Austin Thies, Bill Wollfard, Ralph Kiser, Bill Burkhead; *Second row:* Ed Ducker, Wallace Caddell, Ben Willeford, Jean Surratt, Bill Lawing; *Third row:* Jimmy Frink, C. A. Farris.

Band

Ernest Abernathy
Bill Alexander
Bob Asbury
Dewitt Austin
Jimmie Austin
Jack Brock
John Belue
Lena Bisnett
Don Bryant
Elsbeth Burnham
Julian Burroughs
John Byers
Bert Cassells
Marion Clark
James Cooper
Norris Crigler
Jack Crist
Emily Crowell
Sell Culp
Joe Curry
John DeLaney
Paul Dulin
Jack DuLong
Sonny Dunaway
Gwen Eastridge
Helen Fakoury
Tommy Farr
Frank Felker
Louise Fletcher
Jimmy Foures
James Furr
Jimmy Graham
Mary Glaze
Jimmie Glenn
Louie Gattis
Morrison Grier
Bailey Groome
Lucy Halliburton
Gwen Hamrick
Bill Hannon
Mary Hannon
Melvin Harris
Rupert Harris
Boyce Helms
Warren Helms
Robert Hipp
Gordon Houser
Rose Jarrell
Andy Karres
Steve Karres
Betty Kelly
Victoria Kissiah
Doris Lent
James Lindsay
Jack Little
Marie Martin
Joe Marshall
Buddy McCullock
James McDonald
R. M. McIntosh
Alice McKenzie
Calvin McLaughlin
Theodore McLaughlin
Erwin WcWhirter
Ted Neal
Ed Painter
Bobby Percival
Walton Pettibone
Gene Phillips
Mason Pistol
Bobby Polk
Jack Price
Billy Ranson
Wilton Ray
Betty Richard
Mack Rudisill
Franz Rummell
Oren Rhyne
John Samonds
John Sibley
Atwood Skinner
Henry Steele
Emory Stevenson
Marshall Stine
Bill Stover
Creighton Spivey
Bobby Spurrier
Frank Taylor
Charles Thieling
Karl Thies
Bobby Trotter
John Vogler
Jo Walker
Bobby Ward
Bill Whisnant
Emmett Wishart
Jean Willson
Dolf Wohlford
Charles Wooley
Louise Workman
Erwin Zimmerman
Bill Messick
Bubbie Miller
Joe Mitchell
David Morton
Gerald Mundy
Oris O'Daniel

Orchestra

C. A. Farris
Mary F. Hutchison
Jack Jones
Jean Love
Joe Marshall
Rogers McGee
Frances Moseley
Aileen Osborne
Ralph Wade
John Barbee
Stuart Basesel
Mary Etta Brigman
David Morton
Louise Berryhill
Betty Ann Gravatt
Helen Huffsteller
Eileen Stephens
Mary F. Sutton
Elizabeth Swinson
Robert White
Evelyn Willoughly
Frances Kornegay
Gordon Houser
Mickey Barefoot
Eleanor Lazenby
Louise Mathews
Bonnie Phillips
Suzanne Carroll
Frances Crowell
Julia Dickson
Eva Harwell
Ruth Kilgo
Elsie Moseley
Mary F. Shelly
Vesta Slaughter
Margaret Springer
Frances Westbrook
Anne Bracken
Carolyn Caudle
Mildred Cook
Frances Moffit
Virginia Prunty
Julia Frances Scholl
Rose Jarrell
Marguerite Mason
Josephine Walker
Melvin Harris
Bobby Trotter
Frank Felker
Billy Whisnant
John Samonds
Ervin Zimmerman
Jimmy Graham
Bob Asbury
Tommy Farr
Earnest Abernathy
Joe Curry
Doris Lent
Oris O'Daniel
Emory Stevenson
George Ivey
Joe McLaughlin
Jimmie Little
Mariam Green
Vicky Kessiah
Maria Martin
Jean Petteway
Bobby Bryant
Ted Neal

A Capella Choir

Doris Bost
Jewell Blalock
Jane Brock
Bessie Barrington
Elsbeth Burnham
Betty Blake
Julian Burroughs
James Braun
Katherine Banks
Fleet Barnes
Bill Ball
Don Blanton
Georgiana Bannister
Sue Crenshaw
Ruby Cannon
Claire Courtney
Caroline Cooper
Ann Culp
Gloria Coppala
Catherine Cansler
Laura Cummins
Howard Cathey
Frances Cardo
Parks Cruse
Bill Campbell
Mary Civil
Betty Dooley
Marie Dowd
Calvin Dewease
Lewis Gordon Ellis
Ruth Favell
Ann Flemming
Geraldine Farlor
Joe Fisher
Rita Gottheimer
Sylvia Galumbeck

Hubert Graham
Tommy Glasgow
Thomas Garrison
Clarence Gallagher
Paul Goines
Vernon Godfrey
Elizabeth Hamilton
Zana Harris
Jimmy Helms
Bruce Harrington
Jacqueline Hollingsworth
Sara Haney
Dorothy Hager
Mae Hoffman
Virginia Hendley
Sara Hinson
Donald Hatch
David Hood
Melvin Harris
Walter Helms
Betty Heath
Helen Hyland
Bill Harmon
Margie Imbody
Meredith Jackson
Mary Kate Kornegay
Frances King
Adele Lazenby
Louis Lineberger
Sara Moseley
Norvin Morris
Martha Miller
Frances Martin
Clara Matthewson
Jimmy Magill
Harrie Millershan
Marian Mercer

Agnes Mixon
Joel Mills
Pauline Morgan
Norma McCabe
Joe McKinnon
Donald McSwain
George McCachren
Joanne Newman
Jack Newton
Cary Osborne
Betty Osborne
Everett Overcash
Mary Pickett
Gene Phillips
Della Phillips
Fred Poston
Jack Porter
Robert Proctor
Elizabeth Parks
Jimmy Postelle
Florence Richey
Mildred Robinson
Lois Ritch
Helen Ray
Grace Stephens
Myriam Stanley
Catherine Swinson
Marjorie Smith
Thomas Sykes
Eliza Shillinglaw
W. J. Smith
Rachel Sealy
Mary Scoggins
Louise Springer
Elbert Stewart
Franklyn Thomas
Francis Tomlinson

Blanche Thies
Willie Thompson
Margaret Tarleton
Bobby Trotter
Wesley VanBuren
Ruth Wynn
Genevieve Windle
Margaret Woodside
Whaley Weeks
Maurice Wilson
Louise Webb
Margaret Wood
Edythe Whittle
Jean Woodside
Frances Westbrook
Geraldine Williams
Doris Williams
Josephine Wrenn
Betty Welch
Martha Yandle
Richard Young
Grace Young
A. M. Bost
Rogers Magee
John Ormand
Sara Carpenter
Dot Doziers
Betty Sue Goforth
Marjorie Martin
G. B. Holtzclaw
Joe Curry
Jimmy Frink
Mary Helen Rivers
Gladys Dean
Aileene Osborn

Book Store

CHARLES HART MR. FIELDS E. P. WARREN

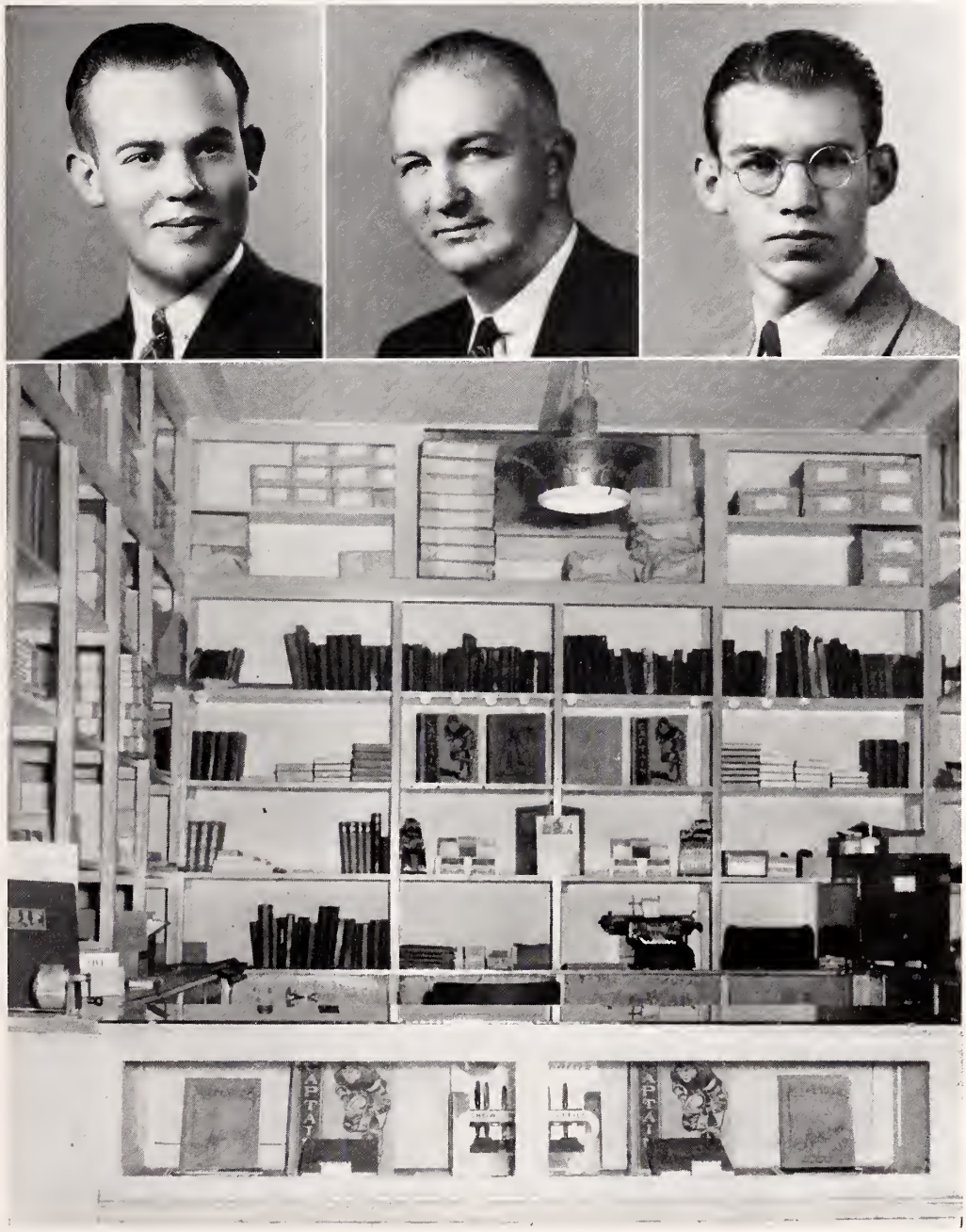

Administration

ADVISERS, *instructors, friends. The lifting hand to carry us over the uneven ground, the pushing force to stir us on to better efforts, the moving spirit to counsel us from the experiences of life. Cold and stern, warm and friendly alike share one emotion—concern for our best interests.*

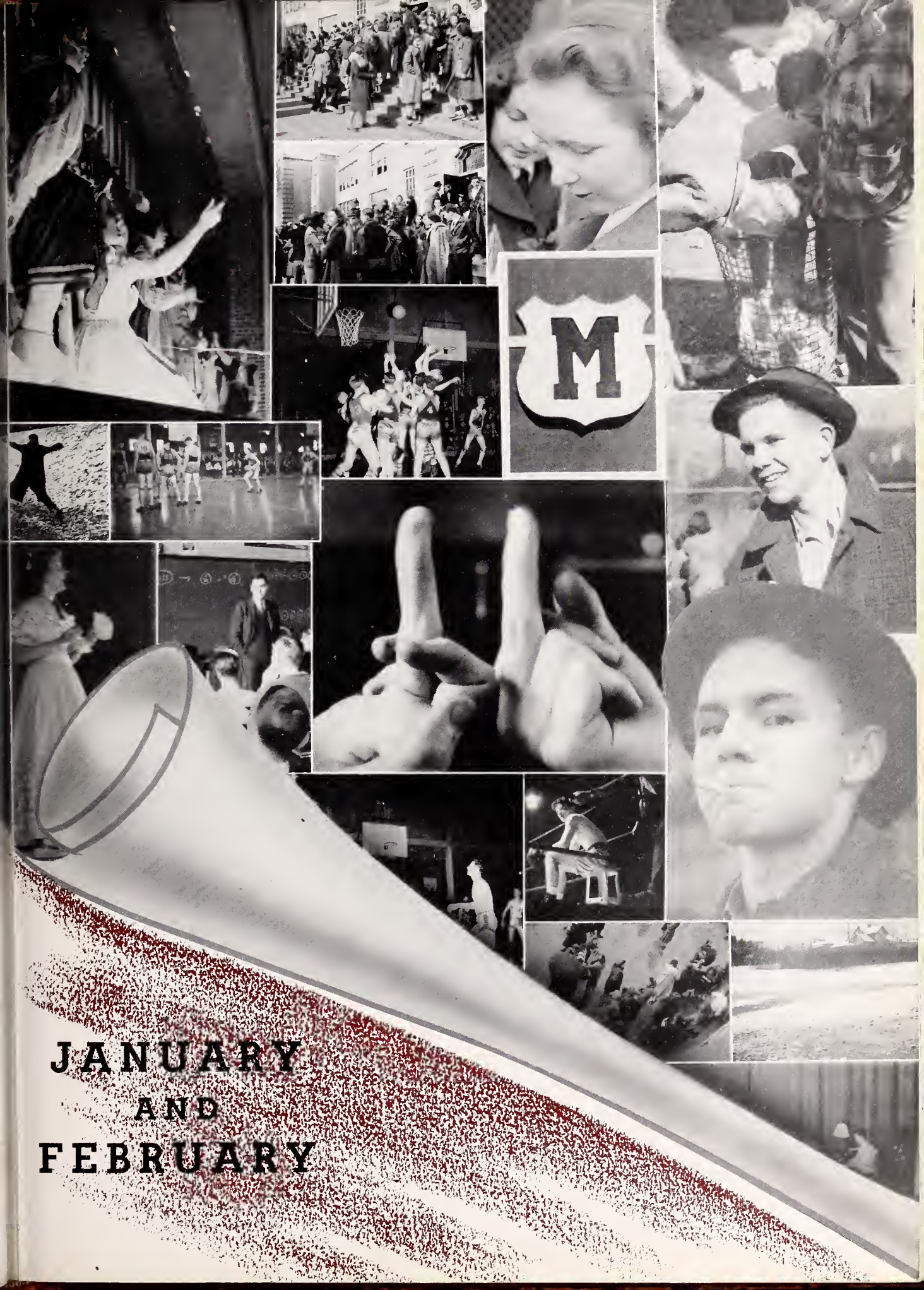

JANUARY AND FEBRUARY

Mr. H. P. Harding
Superintendent City Schools

Dr. E. H. Garinger
Principal Central High School

Miss Marion Fraser
Dean of Girls

Miss Miriam McFayden
Secretary

English and Science

Miss Minnie Downs

Miss Louisa Duls

Miss Marion Fraser

Mrs. E. H. Garinger

Miss Jessie Henderson

Mrs. Odell Long

Miss Helen MacManus

Miss Margaret Newland

Miss Lillian L. Parks

Miss Rebecca Markham
Domestic Science

Mr. John H. Norman
Chemistry

Mr. Mark F. Tinkham
Physics

History and Mathematics

Mr. Erskine Dysart
Miss Cornelia Fore
Miss Oma Lafferty
Mr. Harrie Price
Miss Elizabeth Ramsey
Miss Jessie Rankin
Miss Rose Ellen White
Miss Bertha Donnelly
Miss Louise Hutchison
Miss Sara Kelly
Miss Eleanor Markham
Miss Fannie Moore

Fine Arts and Foreign Languages

Miss Rosannah Blair
Library
Mr. Oliver Cook
Music
Miss Katherine England
Dramatics
Miss Mary Armand Nash
Illustrative Art

Mr. L. R. Sides
Music
Mr. Robert C. Smith
Music
Miss Martha Akers
Spanish
Mr. Fred J. Allred
German, Spanish, French

Miss Catherine Clegg
Latin, Spanish
Miss Mary Law Gray
French
Miss Ellie P. Grier
Latin
Miss Jo Langford
French

Vocational

MR. CARROLL ANDERSON
Industrial Arts
MR. LEON KITE
Industrial Arts
MR. O. P. LITTELL
Mechanical Drawing
MISS FLORENCE THOMAS
Home Economics

MRS. MYRTLE ASBURY
Commercial
MR. JAMES D. BOYLESTON
Commercial
MR. GEO. E. FIELDS
Commercial
MR. HUBERT STONE
Commercial

MISS JANET ROBINSON, *Bible*
MISS LOUISE TUCKER, *Bible*
MR. ROBERT T. ALLEN
Physical Education
MR. VINCENT BRADFORD
Physical Education
MISS MAVIS MITCHELL
Physical Education

Athletics

THE *glory of our Life at Central—Is there a greater thrill than the cheer after a touchdown pass, the smack of a clean hit single, or the crunch of flying feet at the end of the hundred? A blue-clad band moving with fine precision, blaring the school song, sums up the heart of athletics. What would high school be without them?*

MARCH AND APRIL

Coaches

BOB ALLEN
Head Coach

JIM BOYLESTON
Line Coach

JOE JELKS
Assistant Coach

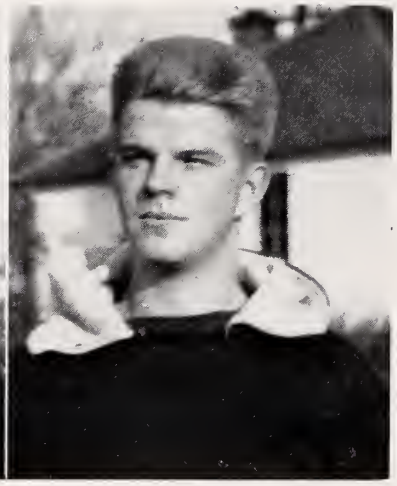

FOOTBALL

WILFORD KALE
WOODY WILSON
Co-Captains

The 1938

First Row: Ed Myers, Fred Amon, Harold Cooke, Captain Woody Wilson, J. G. Poole, Jack Helms, Robert Brogden; *Second Row:* John Cameron, Jack Brock, Co-Captain Wilford Kale, Tom Smith.

WILDCATS

FOOTBALL MANAGERS
RUDY THOMPSON STEVE KARRES

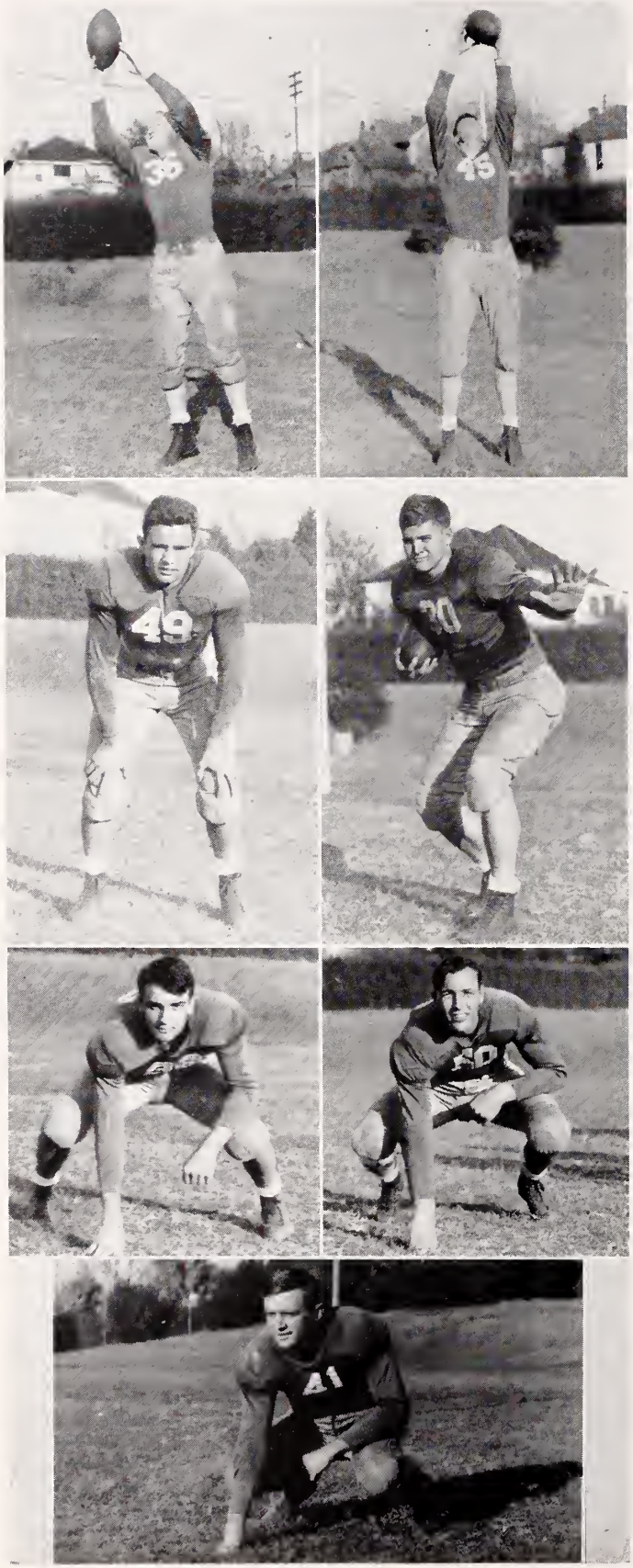

★

Brogden
Myers
Cameron
Holtzclaw
Karres
Helms
Brock

Football 1938

CHARLOTTE 6; BARIUM SPRINGS 0

Under the arcs of the American Legion Memorial Stadium, the Central Wildcats opened their season's schedule of football with a 6 to 0 victory over a light but stubborn foe from Barium Springs Orphanage. Tom Smith, ex-captain, scored the only touchdown in the second period advancing from the 50-yard line to the goal in 5 plays. Outside of Smith's brilliant playing, Kale, Brock, and Leonard starred in the backfield, while Helms, Wilson, and Amon were outstanding in the line.

CHARLOTTE 6; RICHMOND 6

Richmond, highly favored to down our Cats, had a slight surprise when the clever host of Centralites held them to a tie. Central, being outplayed practically throughout the game, chalked up a score after a continuous drive. Smith, again carrying out scoring honors, went over from the 2-yard strip. Smith and Kale were Charlotte's offensive threats, while Woody Wilson, Karres, and Amon starred on defense.

CHARLOTTE 0; BLUE RIDGE 0

Our Cats battled up and down the grid field only to be tied by a stubborn eleven from Hendersonville. Although coming within 6 inches of a touchdown, the Cats were thrust back from scoring. The combination of aerials from Kale to Winter was the most effective threat in the 74-yard drive. Central made 10 first downs to the Mountaineers 7. Kale, Brock, Winter, Karres, and W. Wilson were outstanding.

CHARLOTTE 6; COLUMBIA 12

The Wildcats suffered their first defeat from the Columbia eleven. Although scoring early in the first period, the Cats could not hold their lead. Opening the second half, the Capitals featured laterals, fake reverses, and off tackle plays which completely fooled the Blue and White of Central. Thus the Caps struck pay dirt twice in the second half. Outstanding in the line were Captain Wilson, Poole and Amon. Smith scored his third touchdown, while Cameron starred also in the backfield.

First Row, Left to Right: J. G. Poole, Jack Helms, Jack Brock, Woody Wilson, Wilford Kale, Howard Cathey, John Cameron, Red Brogden, Ed Myers, Keg Wheeler; *Second Row:* Frank Caldwell, Jack Morrow, Frank Leonard, John Culp, E. P. Bethune, Larry Harper, Harry Chapman, Gene ReQua, Harold Cook, Alfred Gallant, W. G. Hawkins, Charlie Mulwee, Buddy Howell; *Third Row:* Managers, Howard Elliott, Rudy Thompson; Marion Culp, Tom Smith, G. B. Holtzclaw, Andy Karres, Fred Amon, Bill Winter, Jack Little, Allan Hayes, Norris Crigler, Jim Henry, Managers; Steve Karres, Nelson Williams.

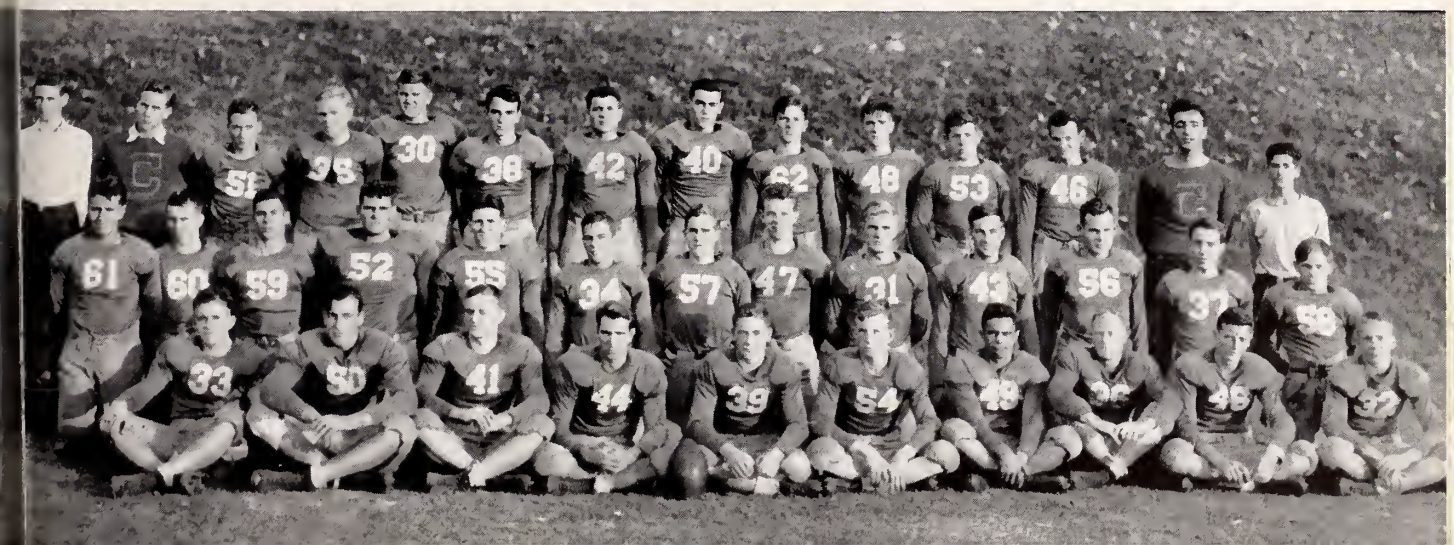

Football 1938
Continued

CHARLOTTE 12; ASHEVILLE 7

When Asheville met the Wildcats in the Legion Stadium, they suffered the first defeat of their schedule. Coming from behind with unbelievable power, the Cats scored in the last period to down the Maroons from undefeated ranks. Tommie Smith, the blond-headed silver streak, galloped 69 yards for a score, which brought the Cats within one point of the Maroons as they led at the half by the score of 7 to 6. In the final stanza, the Cats, determined to down the mountaineers did so by Smith's pass to Leonard, who stepped the remaining 5 yards for the winning touchdown. Leonard, Kale, and Cameron played great football; however, Smith, Myers, and Helms were very active.

CHARLOTTE 26; GREENSBORO 0

Central's eleven traveled to Greensboro for their only out of town game of the season. The Purple Hurricane had been highly praised and were favored over the Cats; however, the Cats rolled up their largest score of the season against them. With Co-Captain Kale crossing the goal twice, Myers and Cameron once each, and making two points after touchdown, the Cats were victorious by the score of 26 to 0. Captain Wilson played a bang-up game as usual. Shall we praise the team as a whole on this great victory?

CHARLOTTE 6; HIGH POINT 7

The heavily favored Central Wildcats were smacked down by the Black Bisons of High Point, with Central out-playing them in all departments, racking up 13 first downs to the Pointer's 5, and gaining 213 yards by rushing to their 96. Myers, receiving a pass from Smith, lateraled to Kale, who ran the remaining 20 yards behind perfect interference for the only score. Smith was again the spearhead of Charlotte offense, and Frank Leonard, swivel-hipped little halfback, carried honors with Captain Wilson, Co-captain Kale and Poole.

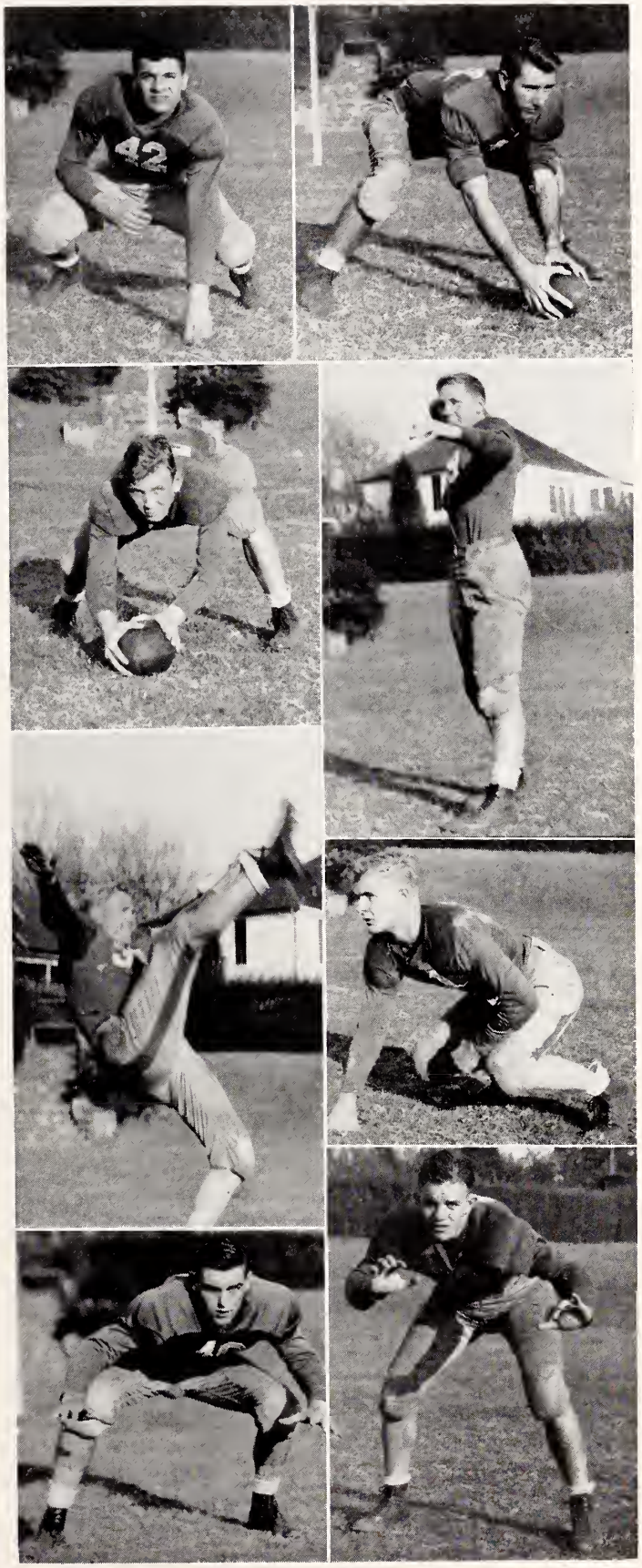

★

AMON
WILSON
CATHEY
KALE
SMITH
COOK
WINTER
POOLE

Football 1938
Continued

CHARLOTTE 13; SPARTANBURG 6

On a sustained drive of 65 yards, the Centralites scored early in the first period, and again in the third, to defeat a favored Crimson Tide from Spartanburg. Threatened on several occasions, the Cats held their own until the final whistle, and although they were often fooled by the invaders' shovel pass, the Cats outplayed the Tide. Smith tallied from the 4-yard strip for the first score, and in the third period on a beautifully executed pass from Smith to Myers, who took the aerial on his 24-yard line, reversed the field, and sprinted over the goal. Smith, Myers, Leonard, Brogden, and Kale bore the honors.

CHARLOTTE 13; WINSTON-SALEM 0

The Wildcats and Black Demons of Winston-Salem battled during the first half to a scoreless tie; although the Demons ventured to Charlotte's 7-yard strip before being halted. Co-Captain Kale scored both touchdowns. In the middle of the third quarter he cracked the center for 16 yards and then plunged over from the 1-foot line. Leonard was a demon on punt returns and reverses, setting the stage for both touchdowns. The little halfback, jumping high into the air, caught a 22-yard pass from Smith on his finger-tips. Kale, Leonard, and Smith starred as usual, and Brock and Wilson were Charlotte's defensive stars.

CHARLOTTE 0; ATLANTA TECH 6

On a bitter cold night, the Blue and White dropped their last contest of the season to a powerful eleven from Georgia. This was the third loss this season for the Cats. Only on one occasion did the Cats penetrate beyond the 30-yard markers. Smith's kicking was not up to par, because of the Yellow Jacket's fast rushing and because of a badly sprained ankle he received in practice. Captain Wilson brought the Tech backs down with ferocious tackles and was in over half of the tackles made. Myers and Helms were also in the spotlight. The Co-Captains, Wilson and Kale, played their swan song game for the high school, as well as several others, who also finish their career this year.

OTHER SPORTS

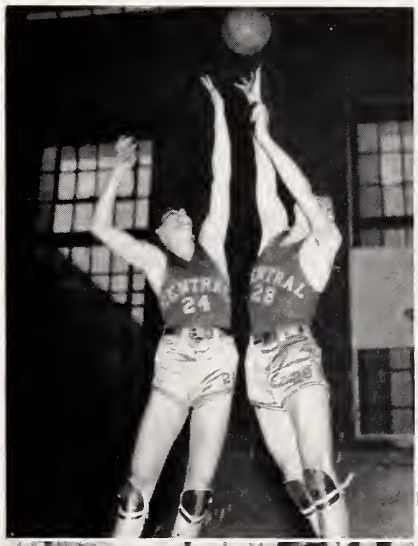

The Silver Streaks

Lefty Miller E. P. Bethune

George McCachren Edd Myers Capt. Frank Leonard Bill Ball Puett Jones

WESTERN CONFERENCE CHAMPIONS

For the first time in several years, the Central basketball five won the Western Conference title. Congratulations to Coach Jim Boyleston for this honor. The Silver Streaks lost one conference game to Salisbury, with two victories from such teams as Greensboro, High Point, Winston-Salem, Gastonia, and one from Salisbury.

The Streaks then played the highly favored Durham Highs, champs of the Eastern Conference, at the University of North Carolina in Chapel Hill for the State Championship. The Cats lost by the score of 22 to 34.

In the First Annual Duke-Durham Southern High School Tournament held at Duke, the Blue and Gray lost to Lanier High School from Macon, Georgia, by the score of 35 to 50.

The Silver Streaks were captained this year by Frank Leonard, other veterans being Ed Myers, forward, Puett Jones and Bill Ball, center and forward, and Toad McCachren and Robert Miller, guards. Showing much promise were reserves Joe Moody, E. P. Bethune, Charles Carmichael, Bob Strawn, and Norris Crigler. The season's high-score man was Ed Myers, followed closely by Captain Leonard and Bill Ball.

RESULTS	*We*	*They*
Paw Creek	68	32
Oakhurst	33	10
Kannapolis	36	11
Davidson Frosh	32	19
Kannapolis	35	18
Spartanburg	18	19
Rock Hill	44	3
Columbia	35	19
Asheville School	27	22
Gastonia	38	9
Asheville	19	17
Winston-Salem	38	19
Spartanburg	20	26
Salisbury	14	26
Gastonia	27	17
High Point	31	30
Winston-Salem	31	14
Greensboro	27	24
High Point	24	21
Salisbury	35	15
Davidson Frosh	15	45
Greensboro	36	26
Durham	22	34
Rock Hill	29	21
Newberry Frosh	29	36
Asheville	19	23
Lanier High	35	50

Baseball

The baseball nine had great prospects for a season of records when they began their season. Coached by Jim Boyleston and captained by Willie Worrel, the Cats were eager for wins. Their three ace pitchers and almost the entire squad was composed of former and present American Legion stars. Some of the star players of last year were lost by graduation but their places were soon filled capably by others—some playing their first year of baseball at Central were in many of the starting line-ups. With about 45 or 50 out for baseball Coach Boyleston had a difficult task in choosing some from this large group to bring victories to Central. A good season is expected.

SEASON'S SCHEDULE

Charlotte Hornets	Here
Belmont	There
Davidson Freshmen	Here
Salisbury	There
Davidson Freshmen	There
Cherryville	There
Salisbury	Here
Gastonia	Here
Wake Forest Freshmen	There
Gastonia	There
Gastonia	There
Gastonia	(Place decided later)
Belmont	Here
Championship Series	
Carolina Freshmen	There
Duke Freshmen	There

First Row: Captain Willie Worrell, Earl Heath, Bill Starnes, Wilford Kale, Joe Moody, Bill Ball, Maurice Wilson, G. B. Holtzclaw; *Second Row:* Coach Jim Boylston, Robert Miller, Stuart Childs, George Livingston, Frank Leonard, Woody Wilson, John Cameron, Norris Crigler, Jack Laws; *Third Row:* Lawrence Thompson, Roddy Brandes, Herschel Terrell.

Boxing

Central's flashy boxers brought home the boxing championship from Chapel Hill after winning the State meet held at the University of North Carolina. Coach Vincent Bradford deserved a trophy himself for his splendid work with the pugs. Central is very fortunate in having all the boys back next year with the exception of Rape. Probably the most outstanding of the punchers this season was Arbra Miller, ex-Monroe Champ, for his record of 13 straight knockouts for the past two years. Five of the pugs were from Piedmont Junior High School and will be stars for several more seasons for Coach Bradford. The boys are James Williams, Nevin Rice, Bobby McRae, Donald Kinsey, and Sidney Johnson.

Bobby McRae took honors also for winning seven bouts and losing two, including the State Meet. Pete Balowsky slugged 7 victories, Ray Kissiah, foot-work artist, had a great season also. We wish Coach Bradford and his fighters another successful year next year.

Central	7½	Fayetteville	½	Central	9	Charleston	0
Central	8	Hamlet	6	Central	5	Asheville	2
Central	4½	Savannah	4½	Central	7	North Charleston	1
Central	9	Bessemer City	0	Central	5	Atlanta Tech	2

State Meet—22 points.

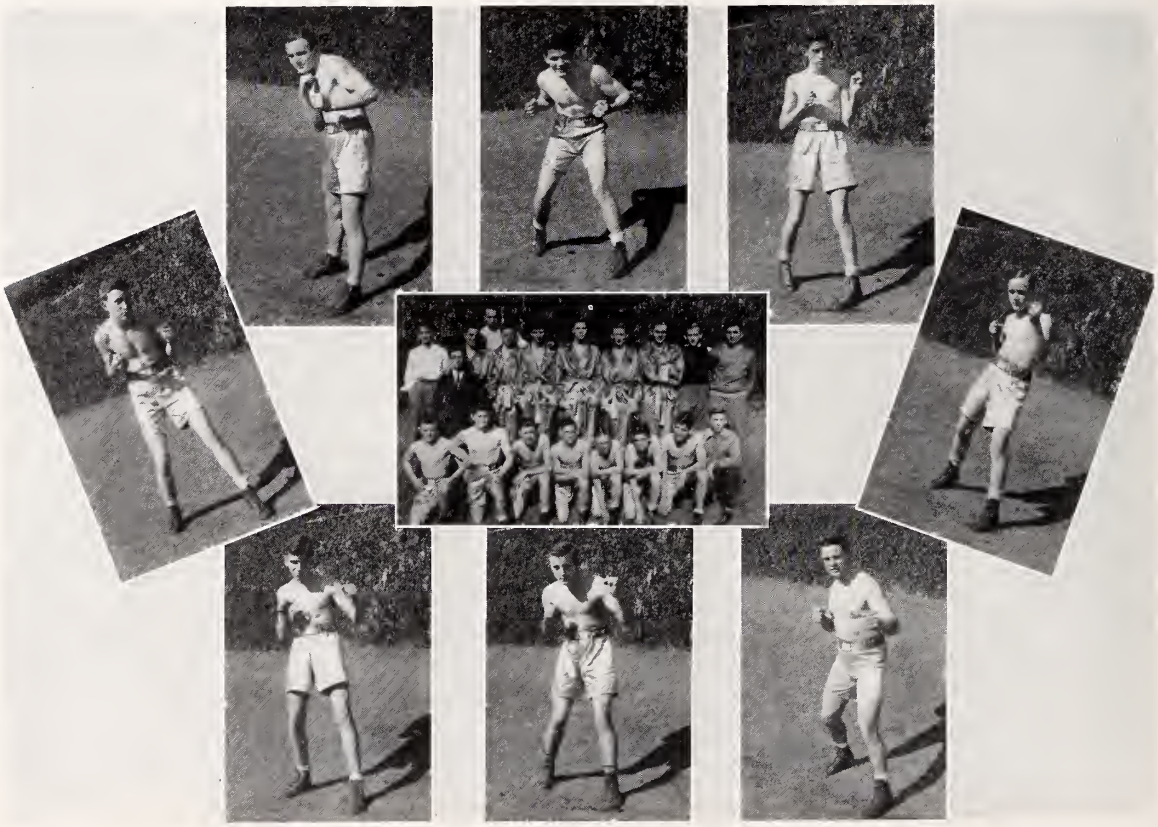

First Row: Donald Kinsey, Ray Kissiah, Pete Balowsky, Lawrence Idol, Nevin Rice, Bobby McRae, Arba Miller, Manager, Herman Rape; *Second Row:* Managers Jimmy Benner, Manning Carrington, Captain John Cameron, Dwight Moore, Jimmy Meena, James Williams, Zimmer Rape, J. G. Poole, Aaron Orenstein, Coach Vincent Bradford; *Third Row:* Roddey Brandeis.

Track

First Row: Manager, Charles Cappens, Edgar Jones, Harold Milam, Bill Arnold, David Coates, Captain Elliott Griffin, John Ormand, Bob Sanders, Carson Rose, Norman Pease, Manager; Joe Reddy; *Second Row:* Manager, Louis Mikesell, Bob Teeter, Belton Hogan, Atwood Skinner, Bill McRae, Bobby Philips, Howard Cathey, Jack Little, Jack Dulong, Coach Vincent Bradford; *Third Row:* Assistant Coach Ike Gill, W. G. Hawkins, Manager, George Payne, John Kenyon, Reginald Gowan, Bill Hood, George Kenyon, Herbert Asten, Bill Winter; *Fourth Row:* Manager Forrest Caldwell, Bubber Dean, Jack Helms, Bob Smith, Howard Brantley.

Losing several of their "State Meet Titlists of last year" Coach Bradford had a hard task getting together a winning squad this season, but many new men thronged the field and many showed promise for the year making records in the different events. Led by their ace-miler Capt. Elliott Griffin, Coach Bradford had a very enthusiastic team. They opened their season with a swamping victory over the South Carolina State scholastic champs—Columbia High School. Bradford should have some good material next year.

SCHEDULE

Columbia	There
Western Conference Meet	High Point
State Meet	Chapel Hill
Durham	There
Davidson Freshmen	Here
High Point	Here

Tennis

Bob Harding Theodore McLaughlin Don Hatch Bobby Spurrier Rod Robinson Dan Knee
Capt. Jim Messick (No Picture)

Cheer Leaders

Ann Wiley Mary E. McGinnis George Kenyon

McAllister Carson, Jr. George McCachren, *Chief* Mae Hoffman

Soccer

First Row: Martha Miller, Lib Philbeck, Ellen Shoup, Ruby Kiser, Evelyn Furr, Beverly Murray; *Second Row:* Betty Owens, Hazel Busch, Billie Woods, Betty Stilwell, Evelyn Hausser, Lavinia Porter; *Third Row:* Nancy Ledbetter, Sara Hinson, Mildred Miller, Helen Wilson, Helen Mills, Jackie Tadlock, Louise Webb, Betty Moore.

Girls' Basketball

First Row: Sara Riley, Martha Miller, Lib Philbeck, Ellen Shoup, Ruby Kiser, Evelyn Furr, Beverly Murray, Lavinia Porter; *Second Row:* Jean Ashmore, Geneva Kendrick, Hazel Busch, Nancy Ledbetter, Billie Woods, Betty Stilwell, Jackie Tadlock, Louise Webb, Evelyn Hausser, Margaret Tarleton, Betty Owens; *Third Row:* Anna Reese, Mildred Miller, Helen Mills, Sara Hinson, Helen Wilson, Gwen Hammrick, Katherine McKnight, Betty Morrison, Martha Jo Basinger.

Features

THE *wild flurry of excitement before a dance, the quiet recess-time rendezvous, the leisurely arm-in-arm stroll through bustling halls, a last word of goodbye as the call goes up, "There's Miss Bertha!", jam sessions by the cafeteria nickelodeon, — Vanity Fair, the glamor and romance of our Life at Central.*

MAY AND JUNE

Sponsors

Mrs. J. Lacy MacLean ..... Lacy MacLean, Jr.
Editor Snips and Cuts

Mrs. Joseph McLaughlin ..... Joseph McLaughlin, Jr.
Business Manager Snips and Cuts

Miss Geoffrey Jordan ..... *The Student Body of Central*

Miss Mary Carson Jones ..... Norman Pease
President Student Council

Miss Doris Williams ..... Kenneth Barnsdale
Business Manager The Rambler

Mrs. T. D. Payne ..... Alice Payne
Advertising Manager Snips and Cuts

Mrs. Matthew Karres ..... Steve Karres, Andy Karres
President Senior Class—President Sophomore Class

Mrs. A. J. McCachren ..... George McCachren
President Senior Class

Miss Peggy Curlee ..... George Kenyon
President Sophomore Class

Mrs. John D. Kennedy ..... John Kennedy, Jr.
President Junior Class

Miss Meredith Jackson ..... Woodrow Wilson
Co-Captain Football

Miss Martha Irwin ..... Wilford Kale
Co-Captain Football

Miss Sara Frances Riley ..... Elliott Griffin
Captain Track

Miss Jean Petteway ..... William Worrell
Manager Basketball

Mrs. John Amon ..... Alice Amon
President Girls' Reserve Club

Miss Betty Anne Barrentine ..... Bill Arnold
President Boys' Good Sports Club

SPONSORS

Mrs. J. Lacy MacLean

Mrs. Joseph McLaughlin

Miss Geoffrey Jordan

Miss Mary Carson Jones

Miss Doris Williams

Mrs. T. D. Payne

Mrs. Matthew Karres

Mrs. A. J. McCachren

Miss Peggy Curlee

Mrs. John D. Kennedy

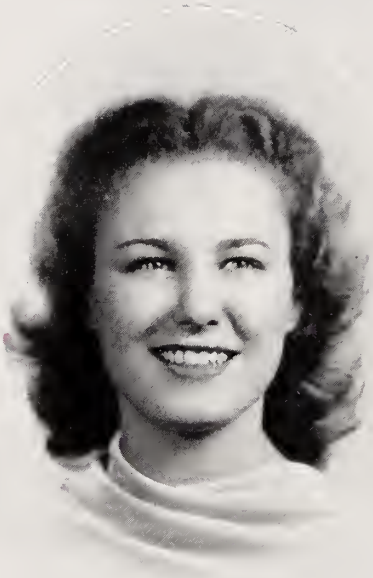

Miss Meredith Jackson

Miss Martha Irwin

Miss Sarah Frances Riley

Miss Jean Petteway

Miss Betty Anne Barrentine

Mrs. John Amon

The most beautiful girls at Central—selected, not by a beauty expert from photographs, but by a host of beauty experts, the boys of Central, in the following order.

Miss Ann Wiley
Miss Geoffrey Jordan
Miss Caroline Miller
Miss Betty Huneycutt
Miss Charlotte Martin
Miss Mae Hoffman
Miss Meredith Jackson
Miss Nan Daniels
Miss Pearl Hankins
Miss Peggy Curlee
Miss Mary Carson Jones
Miss Jacqueline Burns
Miss Delice Young
Miss Nancy O'Herron

Miss Ann Wiley

Miss Geoffrey Jordan

Miss Caroline Miller

Miss Betty Huneycutt

Miss Mae Hoffman

Miss Charlotte Martin

Miss Meredith Jackson

Miss Nan Daniels

Miss Mary Carson Jones

Miss Pearl Hankins

Miss Peggy Curlee

Miss Jacqueline Burns

Miss Delice Young

Miss Nancy O'Herron

Miss Anne Mauldin

The Editor's Favorite

Miss Catherine Cansler

The Business Manager's Favorite

★

Smile, Dan . . . John Brantley . . . Let's get down to books . . . Peep-eye . . . Pirates . . . Profiles . . . System for sleep . . . Cynics . . . Toothpaste smile . . . Really? . . . Hey, Ed . . . Little Sis and the '26 Mascot . . . I'm hurt too . . . Whose head? . . . Hood taking a bite . . . Character study of the most influential boy . . . Next . . . Jackie and her flock.

Sandy and the sun . . . Surprised? . . . O. K. I'll fight . . . Wonders of Science . . . Another haircut . . . Gimme a bite . . . Women to the left of him, women to the right of him . . . Another wonder of science, Weyman Hickey.

★

Miss Bertha's Institution . . . Attention, Please . . . Flash . . . Rosy . . . Curly . . . Bet that wuz a good one . . . Bad Night? . . . That handsome Jim Hunter . . . Beautiful . . . George Ennis . . . Sly . . . There's Speed.

ADVERTISEMENTS

REMINDERS

By REDDY KILOWATT

Back of me are hundreds and hundreds of conscientious, enthusiastic workers—engineers, linemen, service men, meter readers, bookkeepers, clerks and other office workers.

I'm proud of that bunch of folks! It is their job to keep me on the job—every hour, every minute—night and day. And they do it!

Through terrific heat, through bitter cold, in rain, in snow . . . regardless of obstacles or physical discomfort or sacrifice—they do the job . . . so that I may be constantly at your beck and call for any service, large or small.

Your Servant,

REDDY KILOWATT.

DUKE POWER COMPANY

CHARLOTTE, NORTH CAROLINA

Southern Dairies Ice Cream

Sealtest

Facilities For The Creation of All Kinds of Fancy Moulds and Ice Cream Cakes

SOUTHERN DAIRIES, INC.

600 W. 5th Street

TELEPHONE 3-1164

Dine In Cool Comfort

Thoroughly Air Conditioned

+

S & W CAFETERIA

Private Dining Rooms for Parties

Don't be afraid to

GRADUATE

and grow up!

★

Day by day we're

GROWING

and it's a grand and

glorious feeling!

IVEY'S

Travel by Bus

BUS TRAVEL IS SAFE,

DEPENDABLE and ECONOMICAL

QUEEN CITY COACH COMPANY

From Mountains to Seashore

Compliments

SOUTHERN MILK BREAD

AND

SOUTHERN CAKE

Ask Your Grocer

Garibaldi & Bruns

Leading Jewelers Since 1896

104 S. Tryon Street

Corona Portable Typewriters

We Sell, Rent, and Repair All Makes of Typewriters. Special Rates to Students.

We Make Rubber Stamps

Kale-Lawing Co.

"Everything For The Office"

225 S. Tryon St.

Art Metal
Jamestown, New York
U S A

MEMBERS { *New York Cotton Exchange*
Memphis Cotton Exchange

McIVER & PELL

Cotton Merchants

131½ West Fourth Street

Charlotte, N. C.

★ *Remember . . .*

BELK'S

FOR

CLOTHES THAT ARE PLENTY SMART!

GIRLS' THINGS
SPORTSWEAR SECTION—2nd Floor

BOYS' THINGS
IN OUR MODERN STUDENTS' SHOP

BELK BROS. CO.

In Modern Portraiture

QUALITY

Means Everything!

+

BE SURE YOURS ARE MADE BY

ST. JOHN STUDIO

Charlotte's Quality Studio

BELK'S 4th Floor

Charlotte Fish
AND
Oyster Co.

Wholesale

Retail Department

●

300 East Trade Street

Parking Lot for Customers
Adjoining Store

QUEENS-CHICORA COLLEGE

Greets SNIPS AND CUTS and wishes it an attractive issue.

Offers to Charlotte and vicinity its splendid equipment and services for the education of its girls;

Makes a strong appeal to the graduates of Central High;

Ministers to every need of the day student, coming from Charlotte and community.

For catalogue and viewbook and other information, write

WILLIAM H. FRAZER, *President*

Box 2389 CHARLOTTE, N. C.

The Charlotte National Bank

CHARLOTTE, N. C.

★

"The Friendly Bank"

★

Member of the Federal Deposit Corp.

WITH THE COMPLIMENTS OF
YOUR STORE IN CHARLOTTE

We are proud of Central High. We've been your friends for years. Make our store your headquarters whenever you're down town. We appreciate your visits.

Efird's
DEPARTMENT STORE
CHARLOTTE, N.C.

Compliments

A&P
ESTABLISHED 1859
FOOD STORES

McDONALD'S

Neighborhood Stores

●

Firestone Products

CATHEY LUMBER COMPANY

Lumber and Building Materials

PHONE 3-3138

Since 1874

North Carolina's Oldest National Bank

Has Been Serving the Banking Needs of the Two Carolinas

+

Commercial National Bank

CHARLOTTE, N. C.

Compliments of

HOPPE MOTORS, INC.

CHRYSLER PLYMOUTH

PHONE 7161

Insist on

Lance

Products

You Are Always Welcome At

MAXWELL BROTHERS

FURNITURE

CHARLOTTE, N. C. 217 SOUTH TRYON STREET PHONE 8474

McAlister Carson, *President* H. H. DeArmon, *Secretary*

McAlister Carson Insurance Agency, Inc.

Insurance and Bonds

Telephone 8141—Independence Building—Charlotte, N. C.

Hugh Houser Fred McPhail

Compliments of

GILMER-MOORE CO.

Dealers In

FINE SHOES FOR THE SMART YOUTH

McNEELY DRUG CO.

A Complete Drug Store

Prescriptions, Rental Library, Cosmetics, Sandwiches, Sodas, Tobaccos, Magazines, Candies, Toasted Nuts, Beverages

PROMPT DELIVERY SERVICE

(Opposite Addison Apts.)

830 E. Morehead Phone 3-2175

Carolina
Imperial
Broadway
State
Dilworth

THEATRES!

Compliments of

BIGGERS BROTHERS

INCORPORATED

Wholesale Fruits, Produce

CHARLOTTE, N. C.

Thomas Griffith, *President* Thomas Hayes, *Treasurer*

Insurance Headquarters

Thomas G. Griffith & Co.

Established 1875

508-515 Commercial Bldg.—Charlotte, N. C.

Telephones 4195 & 4196

Insure with "Insurance Headquarters"—Anything Anywhere Except Your Life

McNEIL PAPER CO.

INCORPORATED

Mill Agents and Distributors

PRINTING PAPERS — SCHOOL SUPPLIES
TEXTILE PAPERS — TWINE TAPE

CHARLOTTE, N. C.

SPORTS TIME — DANCE TIME
SCHOOL TIME — ALL THE TIME

You'll Find The Newest Styles in

Varsity-Town CLOTHES

Young Men's Dept.—3rd Floor

TATE-BROWN CO.

Courtesy of

O. E. BASS

Representative of the

HERFF-JONES CO.

Manufacturers of

CLASS RINGS FOR
CENTRAL HIGH SCHOOL

STEINWAY
WM. KNABE
MATHUSHEK
HADDORFF
MUSETTE

PIANOS
HAMMOND ORGANS
BAND AND ORCHESTRA
INSTRUMENTS
SHEET MUSIC

ANDREWS MUSIC CO.

Established 1892

For Electric Power Tools

See "POP" LENEAVE

Charlotte Hardware Company

218 NORTH COLLEGE

FAUL & CRYMES, Inc.

Sporting Goods

PHONE 4517

415 South Tryon St.

Congratulations

SPENCERIAN SCHOOL

Exclusively for Young Women

SECRETARIAL
REVIEW SECRETARIAL
STENOGRAPHY

FOUNDED IN 1929

Compliments of

A FRIEND

WALKER'S
DRUG STORE

7th and Tryon Streets

DIAL 3-4166

Westbrook Insurance
Agency

Mutual Insurance

TUCKER-KIRBY CO.

BUILDING MATERIALS
COAL

Phone 3-2116 520 W. Palmer St.

THE HOME OF T-K SERVICE SINCE 1920

WHEEL CHAIRS
HOSPITAL BEDS
For Sale or Rent

Winchester Surgical Supply Co.

"INVALID COMFORTS—
SICK ROOM NECESSITIES"

106 E. Seventh St. Phone 4109

CHARLOTTE, N. C.

CONGRATULATIONS
AND
BEST WISHES

STERCHI'S

317 S. Tryon St.
110 N. College St.

James J. Harris & Co.

Insurance—Real Estate

100 Johnston Building
CHARLOTTE, N. C.
Telephone 5076

James J. Harris
President

R. Lewis Patton
Vice-President

Howard B. Arbuckle, Jr.
Vice-President

Elbert Todd
Secretary-Treasurer

ENJOY THE BEST—ASK FOR

PET ICE CREAM

"a health food"

Pet Dairy Products Corp.

1111 Central Ave. Phone 3-6173

Eckerd's
OUT GATE DRUG STORE

128 North Tryon St.

Creators of Reasonable Drug Prices

Compliments of

MORRIS PLAN BANK

2½% Paid on Savings Deposit

Member of F. D. I. C.

Dial 6156

122 South Tryon Street

Compliments of

LOUIS M. HOLMES

Park Place Pharmacy

703 Providence Road
2907 Selwyn Ave.

QUICK SERVICE

Pan-American Bus Lines

New York — Charlotte — Miami
Limited Schedule—Free Pillows
All Seats Reserved, No Change of Bus
LOW RATES

RIDE PAN-AMERICAN TO THE NEW YORK WORLD'S FAIR

PERRY-MINCEY CO.

Charlotte's Largest Independent Furniture Store

Phone 3-3759

123-25 S. College St.

Quality Jewelry
For
Every Occasion

Buy Your
Graduation Gifts At

JOHN M. LITTLE

221 N. Tryon St.
CHARLOTTE, N. C.

KING AND SELMER
BAND INSTRUMENTS
EVERY KING OF MUSIC

★

BRODT MUSIC CO.

108 W. 5th St. Phone 3-3603

CHARLOTTE, N. C.

THOMAS & HOWARD CO.

411 S. College St.

PHONE 7175

CHARLOTTE, N. C.

★

Distributors of

BUDWEISER BEER

Compliments

Hardaway-Hecht Co.

Wholesale Grocers

CHARLOTTE, N. C.

HAPPY
MOTORING!

W. A. BUENING & CO.

127 S. CHURCH ST.

●

Engravers
For
Central High School

●

INVITATIONS
DIPLOMAS
VISITING CARDS

Ratcliffe's

Flowers Brighten the Hours

431 South Tryon St.

PHONE 7189

A Complete Drug Store

Prescriptions, Drug Sundries, Sodas,

Sandwiches, Films, Candies

Curb and Delivery Service

MYERS PARK PHARMACY

1400 E. Morehead St. Telephone 7187

WILLARD BATTERIES

- Last Longer
- Crank Faster
- Don't let you down

Costless to own

CHARLOTTE STORAGE BATTERY CO.

816 South Tryon Street

CHARLOTTE, N. C.

HAVERTY FURNITURE Co.

227 N. Tryon Street

●

REMEMBER

"It's Easy To Pay The Haverty Way"

"By Reputation The Best"

DeVonde

HAIR DRESSERS

PERMANENTS A SPECIALTY

Phone 3-2101 120 Builders Bldg.

DOUGLAS & SING

★

FUNERAL DIRECTORS

AMBULANCE SERVICE

Elizabeth Ave. at Fox St.

PHONE 4131

★ We wish to take this opportunity of thanking the following professional men of Charlotte for their help in making this book a success:

DR. J. H. TUCKER

DR. L. B. NEWELL

DR. W. E. SHELBY

DR. E. K. MCLEAN

DR. H. W. MCKAY

DR. W. TURNER RAY

DR. D. R. AUSTIN

DR. THOS. J. HOLTON

DR. FRED D. AUSTIN

DR. P. C. HULL

DR. J. G. JOHNSTON

DR. GEO. H. PETTEWAY

Pyramid Life Insurance Company

★

Home Office

CHARLOTTE, N. C.

CITY ICE DELIVERY CO.

PHONE 2-2171

AGENTS

★

AIR CONDITIONED
ICE EQUIPMENT
COMMERCIAL AND
DOMESTIC

CHEVROLET

PYRAMID CHEVROLET CO.

East Trade at Davidson St.

PHONE 2-3191

For Style And
Quality Men's Wear
SEE

MARION DAVIS CO.

205 SOUTH TRYON STREET

NORFLEET MOTORS CO.

INCORPORATED

Dodge Brothers and Plymouth
Motor Vehicles

★

Fifth and Poplar Streets

CHARLOTTE, N. C.

Congratulations!
To The Seniors of 1919

Yes, the graduates of 20 years ago—Theirs was "The Most Outstanding" class ever graduated—prior to 1919.

ALSO

CONGRATULATIONS!

To The Newspapers of 1919

Undoubtedly they were the best ever published—until 1920 came along.

Both Graduating Classes and Newspapers "have come a long way" during the past twenty years—Both Have

KEPT IN STEP WITH THE TIMES!

And So,—

CONGRATULATIONS!

To The Senior Class of 1939
They are as up-to-the-minute as Today's

Copy of

The Charlotte Observer

"Foremost Newspaper of the Two Carolinas"

FOREVER IN STEP WITH THE TIMES!

First

With The

Latest

THE
CHARLOTTE
NEWS

A New Thrill

The Tone Spectrograph gives the Masterpiece Baldwin a Tone gloriously New. This scientific method of determining tone is exclusive with Baldwin. Play the perfect Baldwin today!

CASE BROS. PIANO CO.

"House of Baldwin"

PHONE 2-2919

116 W. 5th St.

SMITH-WADSWORTH
HARDWARE CO.

428 South Tryon Street

+

HEADQUARTERS FOR

ROLLER SKATES

22 RIFLES

AIR RIFLES AND SHOT

FOR MODERN BUSINESS
TRAINING

GEYER BUSINESS
COLLEGE

Largest and Most Completely Equipped Business College in The Carolinas

Accredited and State Licensed

531 South Tryon Street

Phone 3-2255 CHARLOTTE, N. C.

W. A. SCHREIBER

Agent

ROADWAY EXPRESS
Incorporated

CHARLOTTE, N. C.

The New

MANHATTAN SHIRTS
AND STETSON HATS
are at

J. O. JONES, Inc.

210 South Tryon Street

There's Beauty
In Clean Clothes

MODEL
LAUNDRY
CO., Inc.

Model-Tone Dry Cleaning

●

PHONES
8175—8176—3-3372

Reid's

The Better Food

Stores

★

NEW
CHINA
CAFE

★

Standard Ice & Fuel
Company

FINE GIFTS

Nelson Page, Inc.

Jewelers and Silversmiths

CHARLOTTE, N. C.

Through VISUAL *Comfort*

You Will Enjoy Better Health,
Fuller Happiness, Greater Prosperity

PALMERS' OPTOMETRISTS

DR. JAMES PALMER DR. BELLE PALMER

302 North Tryon Street

CHARLOTTE, N. C.

AUTOGRAPHS

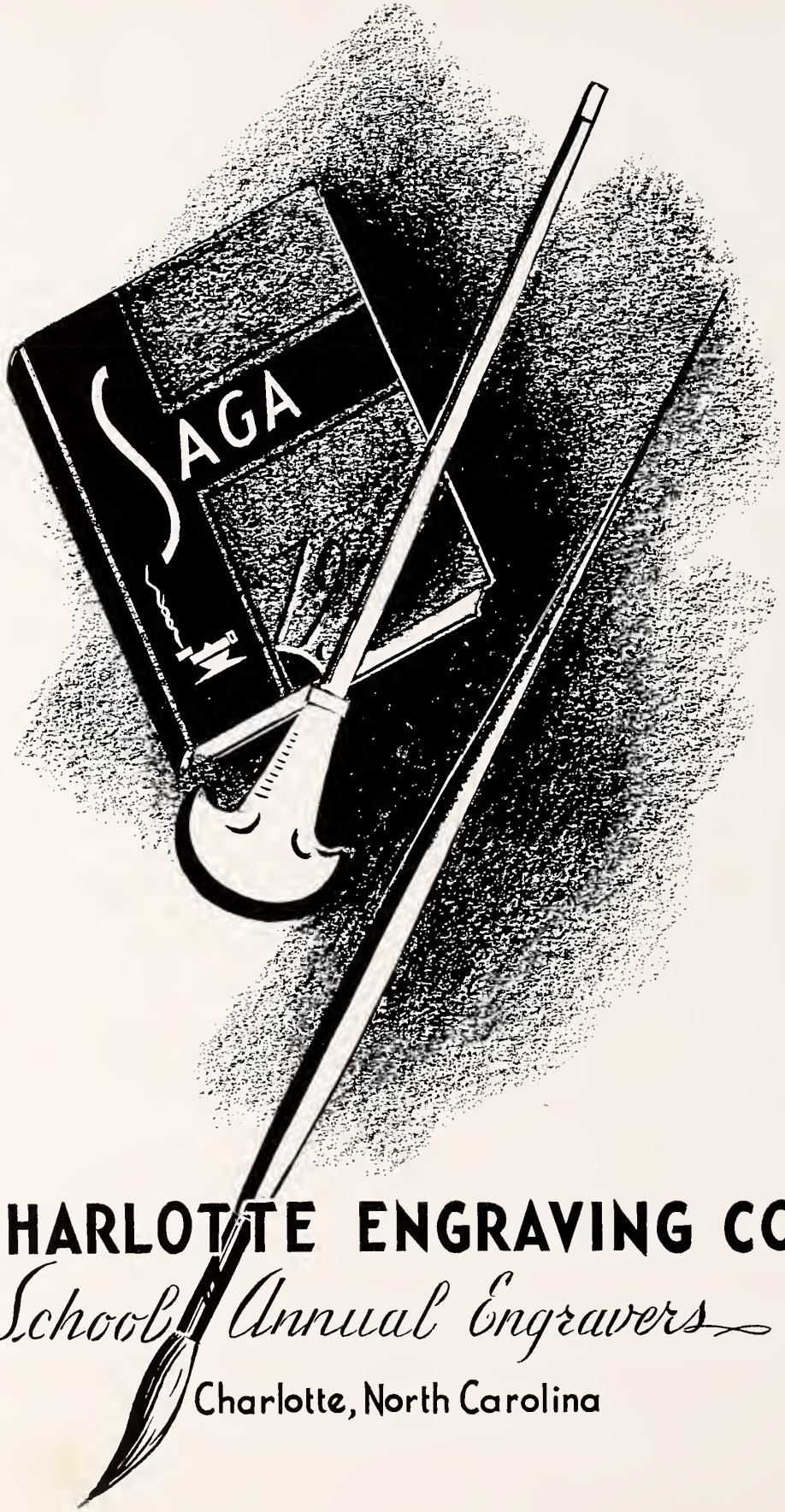

CHARLOTTE ENGRAVING CO.

School Annual Engravers

Charlotte, North Carolina

COMING here at the close of so many hours of planning and work by the staff . . . any message we might add in this, our own advertisement, would savor a bit of self praise.

Yet, unseen in this example of fine book making is the day by day co-operation of our personnel, whose experience and training in the production of annuals has bridged many a pitfall for the staff.

If, as you peruse the pages of this yearbook and are impressed with their excellence, you too, would like to avail yourself of our services whether annuals or commercial printing we'd deem it a favor if you would ask us to call.

THE OBSERVER PRINTING HOUSE
INCORPORATED

College Annual Department

CHARLOTTE, NORTH CAROLINA

Acknowledgment

The 1939 staff wishes to thank the following people, without whose aid there would have been no SNIPS AND CUTS:

The students of Central High; Miss Mary Law Gray, faculty advisor; Miss Mary Armand Nash, advisor to the art staff; Mr. Harrie S. Keck and the Observer Printing House; The St. John Studios; The Charlotte Engraving Company; and every individual and organization which has helped in any way to make this volume a success.

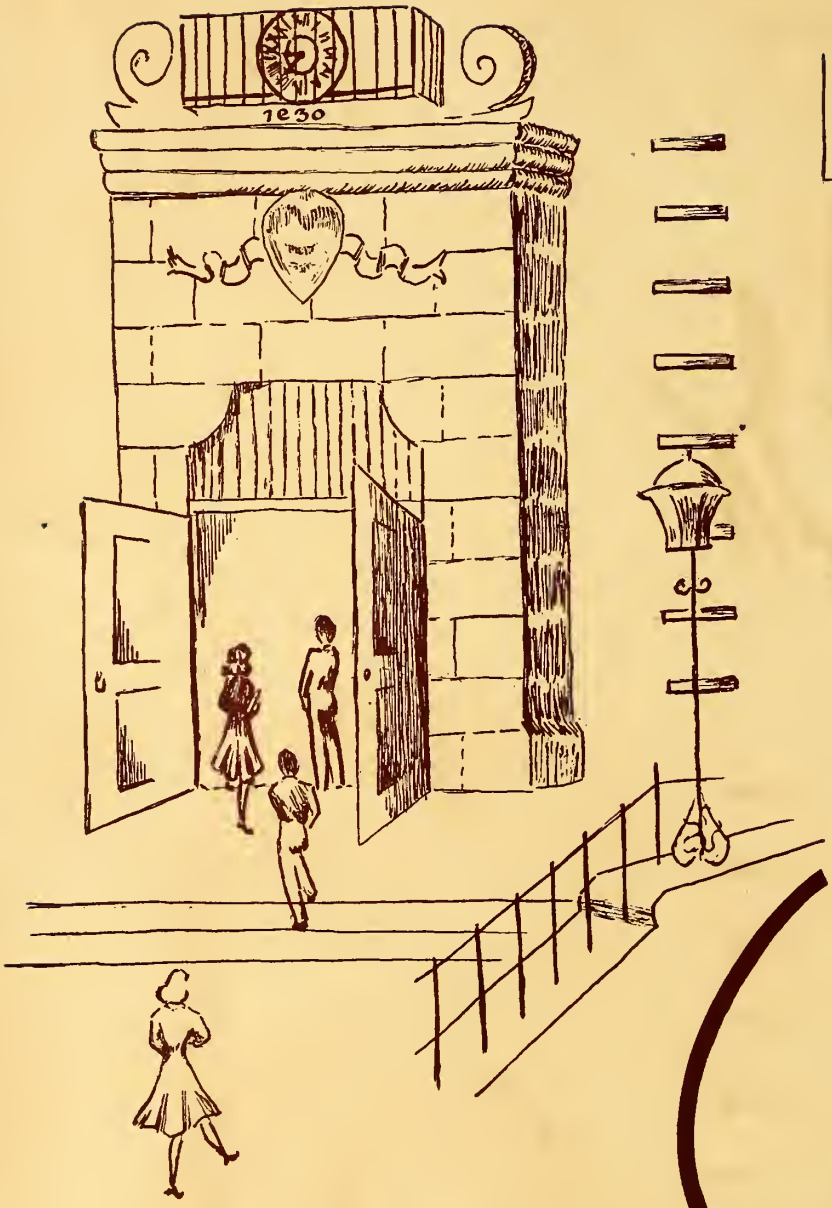

Snips a

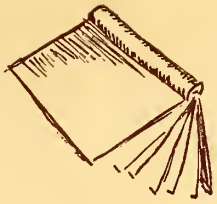

d Cuts

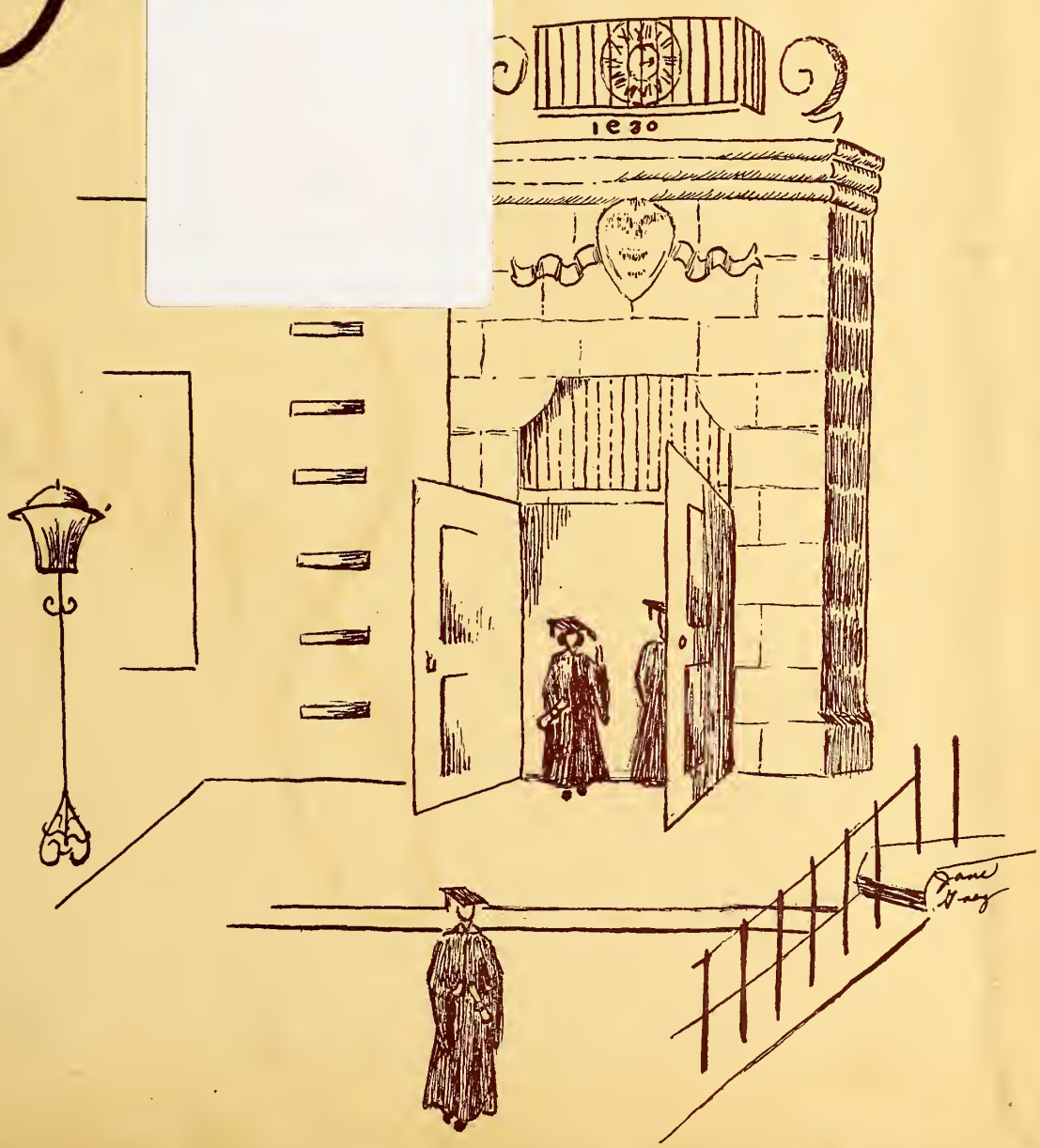

CHARLOTTE MECKLENBURG PUBLIC LIBRARY
3 3114 03943 9120